



THIS MAINTENANCE OF TRAFFIC ("MOT PLAN") IS THE EXCLUSIVE PROPERTY OF ACME BARRICADES, L.C. AND IS PROVIDED SOLELY FOR INFORMATIONAL AND PLANNING PURPOSES. THE MOT PLAN HAS BEEN DESIGNED FOR THE EXCLUSIVE AUTHORIZED INTERPRETATION AND IMPLEMENTATION BY ACME BARRICADES, L.C. THE MOT PLAN HAS NOT BEEN DESIGNED FOR DISTRIBUTION TO OR INTERPRETATION, IMPLEMENTATION AND RELIANCE BY ANY OTHER PARTY. ACME BARRICADES, L.C. DOES NOT MAKE ANY WARRANTIES OR REPRESENTATIONS RELATED TO THIS MOT PLAN. CUSTOMERS SHALL SUBMIT THIS PLAN TO THE APPROPRIATE GOVERNING AUTHORITY FOR APPROVAL PRIOR TO IMPLEMENTATION BY ACME BARRICADES, L.C. ONLY, PURSUANT TO AGREED UPON IMPLEMENTATION TERMS

FDOT This Certifies that
Roosevelt M. Bynes III

Has Completed a Florida Department of Transportation Approved Temporary Traffic Control (TTC) Advanced (Refresher) Course.

Date Expires: 02/12/2022 Certificate # 36715
Instructor: Juan Morales FDOT Provider # 37

ATSSA
Phone: 540-368-1701
15 Riverside Parkway Ste.100
Fredericksburg, VA,
www.atssa.com
donna.clark@atssa.com

ATSSA
SAFER ROADS SAVE LIVES



MOT SHALL COMPLY WITH THE FDOT DESIGN STANDARDS AND THE MUTCD

OVERVIEW REFERENCE INDEX TA-20

ROAD CLOSURE WILL BE SET-UP AND TAKEN DOWN DAILY

TAYLOR RD & E MEKENZIE ST
PUNTA GORDA, FLA

CUSTOMER TO ALLOW RESIDENTS ACCESS TO THEIR HOMES



Figure 6H-20. Detour for Closed Street (TA-20)

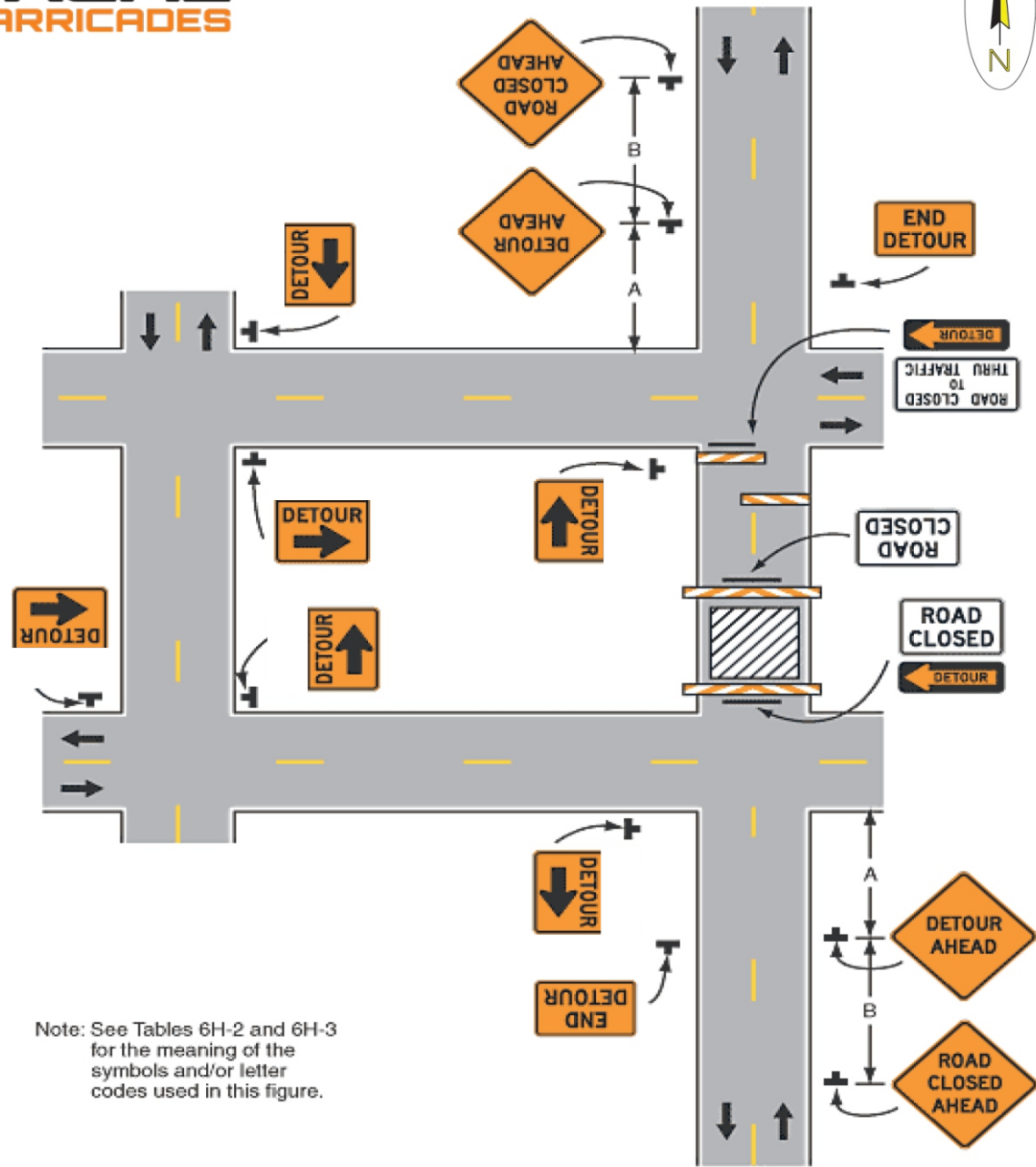

Note: See Tables 6H-2 and 6H-3 for the meaning of the symbols and/or letter codes used in this figure.

Typical Application 20

**REFERENCE THIS INDEX
WHEN FULL ROADWAY
CLOSURE IS EXPECTED
TO HAVE DETOUR ROUTE**



This Certifies that
Roosevelt M. Bynes III

Has Completed a Florida Department of Transportation Approved
Temporary Traffic Control (TTC) Advanced (Refresher) Course.

Date Expires: 02/12/2022 Certificate # 36715
Instructor: Juan Morales FDOT Provider # 37

ATSSA
Phone: 540-368-1701
15 Riverside Parkway Ste.100
Fredericksburg, VA,
www.atssa.com
donna.clark@atssa.com



MOT SHALL COMPLY WITH THE FDOT DESIGN STANDARDS AND THE MUTCD

OVERVIEW

REFERENCE INDEX TA-20

**ROAD CLOSURE WILL
BE SET-UP AND TAKEN DOWN
DAILY**

TAYLOR RD & E MEKENZIE ST
PUNTA GORDA, FLA

