

# Comprehensive Plan Maps

City of Punta Gorda Comprehensive Plan 2045

Ordinance 2013-2024  
February 7, 2024

## City of Punta Gorda Comprehensive Plan Map Series

Map	Map Name	Element(s) Referenced	Page #
#1	Punta Gorda Generalized Existing Land Uses as of 2020	Future Land Use	19
#2	Conservation & Recreation Land Use Categories	Future Land Use	22
#3	Residential Land Use Categories	Future Land Use	25
#4	Vacant Land Use Categories	Future Land Use	26
#5	Punta Gorda Future Land Use - 2045	Future Land Use Costal Management Housing Intergovernmental Coordination Historic	36
#6	Community Redevelopment Agency (CRA)	Future Land Use Costal Management Housing Transportation	41
#7	Historic Districts & Contributing Structures within the City of Punta Gorda	Future Land Use Costal Management Housing Historic	42
#8	Overlay Areas	Future Land Use Costal Management	44
#9	Future Land Uses Changes from 1988 to 2020	Future Land Use	46
#10	City of Punta Gorda Soils	Future Land Use Conservation	50
#11	City of Punta Gorda Topography	Future Land Use Conservation	51
#12	Charlotte County Watershed Overlay District	Future Land Use Conservation Intergovernmental Coordination	53

#13	Dredge Spoil Site Location	Future Land Use	52
#14	Coastal High Hazard Areas (CHHA)	Future Land Use	55
#15	Hurricane Evacuation Zone Map	Future Land Use	56
#16	Special Flood Hazard Area (SFHA)	Future Land Use Coastal Management	57
#17	City of Punta Gorda Annexation Study Areas	Future Land Use	60
#18	City of Punta Gorda Drainage Basins	Conservation	12
#19	Aquatic Preserves	Conservation	13
#20	Peace River Drainage Basin	Conservation	14
#21	Charlotte Harbor Water Quality Monitoring Stations	Conservation	19
#22	Prairie and Shell Creeks	Conservation	20
#23	Charlotte County's Watershed Overlay District	Conservation	22
#24	Alligator Creek Drainage Basin	Conservation	24
#25	The City of Punta Gorda's Major Soil Classifications	Conservation	34
#26	Florida Land Use, Cover, and Forms Classification System (FLUCCS)	Conservation	36
#27	Florida Natural Areas Inventory (FNAI)	Conservation	38
#28	Natural Resource Sites Affecting the City of Punta Gorda	Conservation	40
#29	Archeologically Significant Areas	Conservation	44
#30	Publically Managed Lands and Potential Wildlife Linkages	Conservation	47
#31	Seagrass Areas along the City's Boundaries	Conservation	51
#32	Smalltooth Sawfish Areas along the City's Boundaries	Conservation	52
#33	Water Access Areas and Facilities	Coastal Management	14

#34	Utility Infrastructure in the Hurricane Vulnerability Zone	Coastal Management	19
#35	Transportation Infrastructure in the Hurricane Vulnerability Zone	Coastal Management	20
#36	Punta Gorda Hurricane Evacuation Routes	Coastal Management Transportation	21
#37	City of Punta Gorda Utility Service Area and City Limits	Infrastructure	7 & 27
#38	Zemel Road Landfill	Infrastructure	40
#39	Group Homes & Assisted Living Facilities	Housing	40
#40	Mobile Home Parks Affecting the City of Punta Gorda	Housing	40
#41	State/Federal Owned Recreational Facilities and Sites	Recreation and Open Spaces	9
#42	Regional Parks Serving the City	Recreation and Open Spaces	11
#43	Punta Gorda City Parks and Recreational Facilities	Recreation and Open Spaces	13
#44	Punta Gorda Pathways	Recreation and Open Spaces Transportation	20
#45	Existing Punta Gorda Park Level of Service	Recreation and Open Spaces	29
#46	Punta Gorda Park Level of Service - 2045	Recreation and Open Spaces	31
#47	City of Punta Gorda Administrative Facilities	Community Facilities	6
#48	City of Punta Gorda Fire Stations	Community Facilities	17
#49	Other Community Facilities	Community Facilities	20
#50	Punta Gorda Existing Sidewalk Network	Transportation	16
#51	Punta Gorda Existing Sidewalk Network and Future Needs	Transportation	17
#52	2019 Citywide Master Plan Recommended Trail Network	Transportation	17
#53	Punta Gorda Existing Bicycle Facilities	Transportation	19
#54	Punta Gorda Existing Bicycle Facilities and Future Needs	Transportation	20

#55	Intermodal Facilities - Parking, Marina, Rail, and Airport	Transportation	25
#56	Punta Gorda Existing Street Network	Transportation	29
#57	Punta Gorda Proposed Street Network	Transportation	29
#58	Punta Gorda Constrained Corridors	Transportation	30
#59	Punta Gorda Existing and Committed Street Network Level of Service - 2045	Transportation	33
#60	2045 Transportation Plan Cost Feasible Needs	Transportation	34
#61	City of Punta Gorda Recommended Context Classifications	Transportation	36
#62	Public Schools	Public Schools Community Facilities Capital Improvement	9
#63	Public School Ancillary Facilities	Public Schools Community Facilities	14
#64	Southwest Florida Regional Planning Council (SFRPC) Participants	Intergovernmental Coordination	8
#65	Public Health Facilities Available to City Residents	Capital Improvement	6
#66	Historic Resources 2016 Survey Area	Historic	27

# Map #1 - Punta Gorda Generalized Existing Land Uses as of 2020

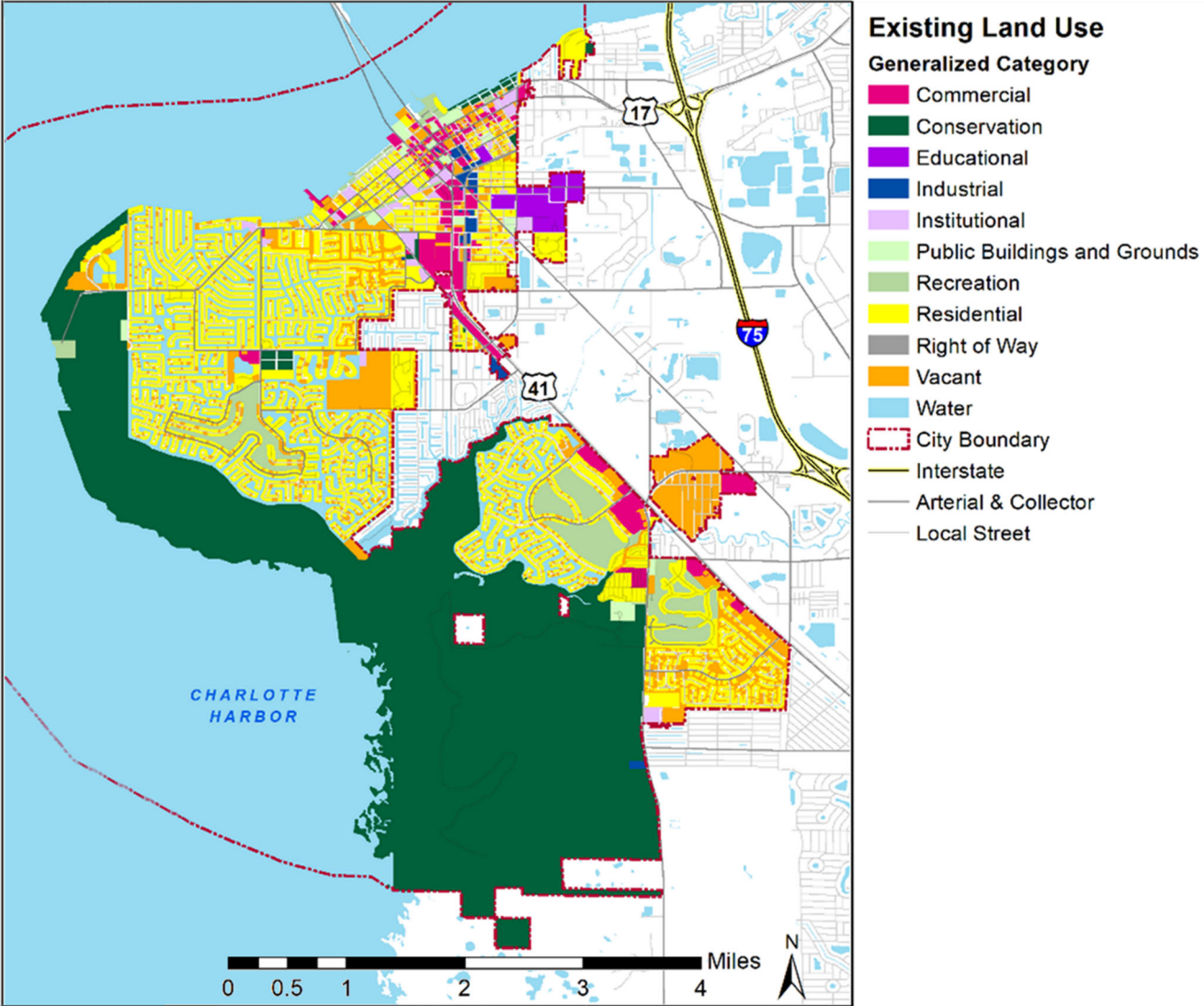

# Map #2 – Conservation & Recreation Land Use Categories

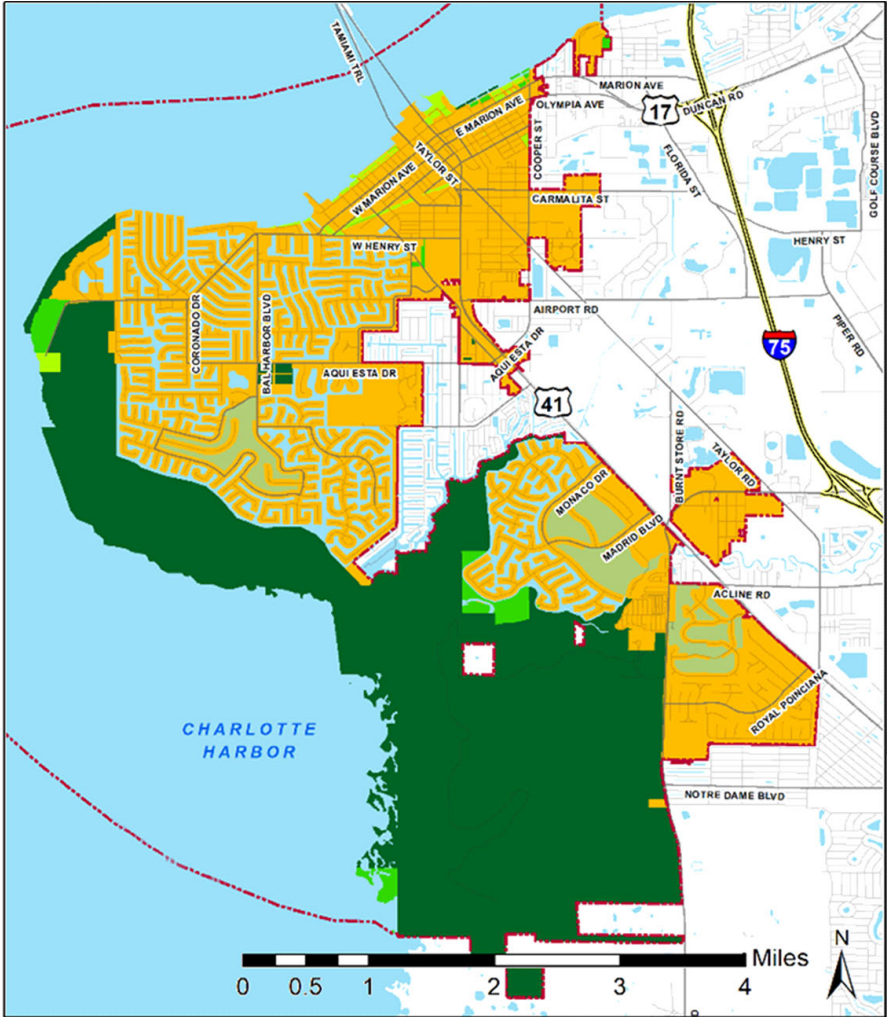

- Existing Land Use**
- Natural & Open Space Land Types**
- Preservation
  - Conservation
  - Recreation - Public
  - Recreation - Private
  - Water
  - Urbanized Area
  - City Boundary
  - Interstate
  - Arterial & Collector
  - Local Street

# Map #3 - Residential Land Use Categories

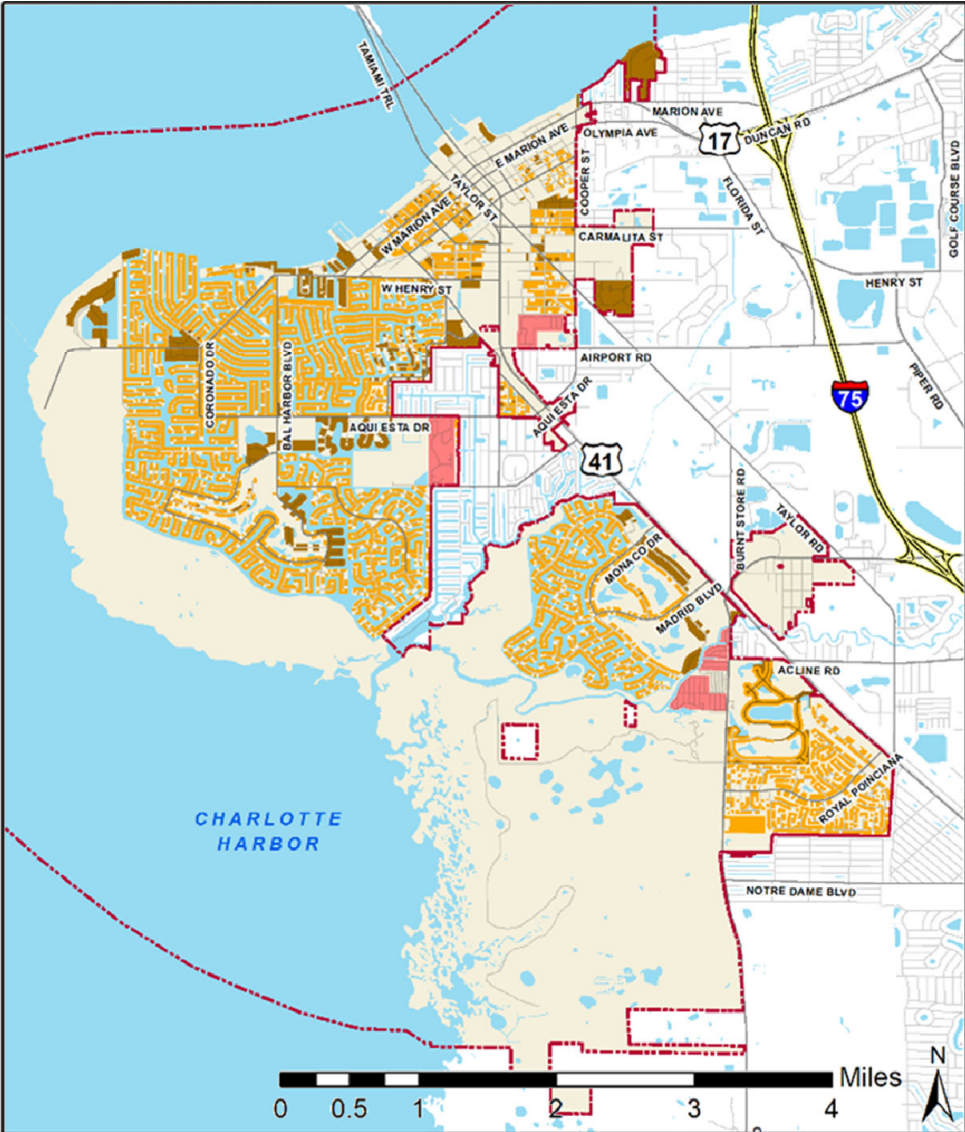

- Existing Land Use Residential Land Types**
- Single Family
  - Mobile Home
  - Multi-Family
  - City Boundary
  - Interstate
  - Arterial & Collector
  - Local Street



# Map #4 - Vacant Land Use Categories

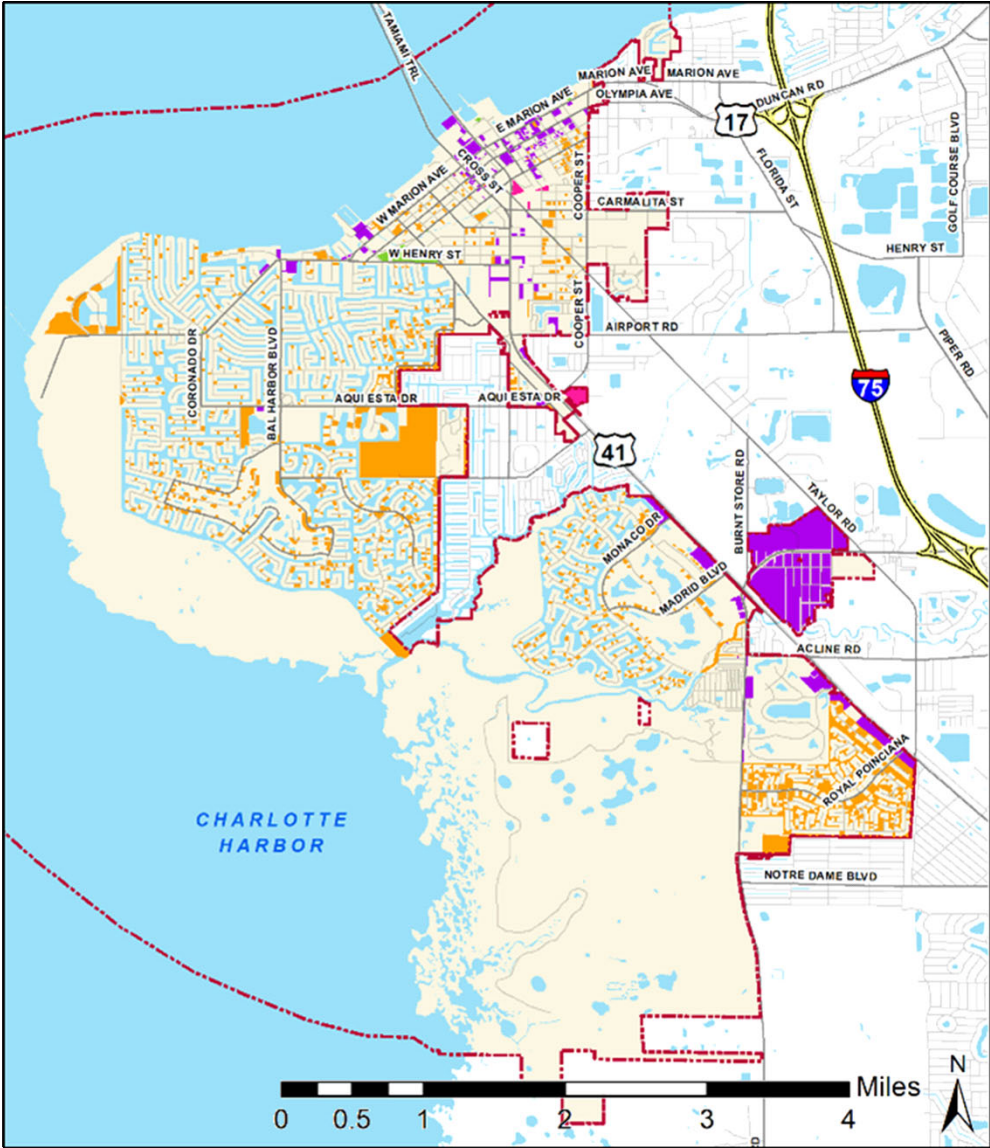

## Existing Land Use

### Vacant Land by Type

- Vacant Residential
- Vacant Commercial
- Vacant Industrial
- Vacant Public
- City Boundary
- Interstate
- Arterial & Collector
- Local Street

# Map #5 - Punta Gorda Future Land Use - 2045

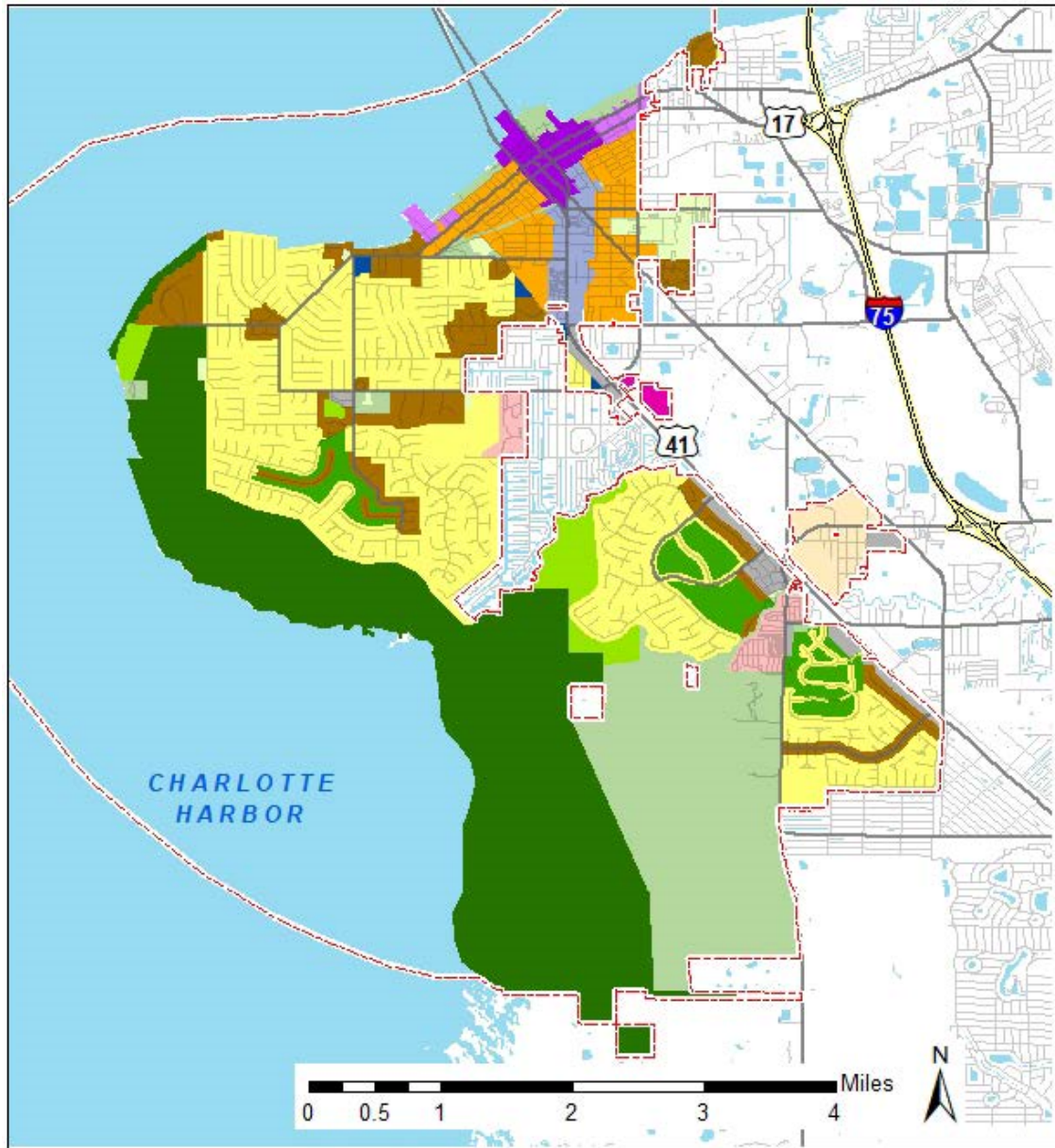

- Future Land Use**
- Mixed Use Categories**
- Downtown
  - Village Center
  - Flex Commercial Corridor
  - Traditional Neighborhood
  - Highway Commercial Corridor
  - Light Industrial
  - Professional Office
  - Jones Loop Annexation Area
- Future Land Use**
- Residential Categories**
- High Density Residential
  - Low Density Residential
  - Mobile Home
- Future Land Use**
- General Categories**
- Conservation
  - Preservation
  - Public/Semi-Public
  - Recreation-Private
  - Recreation-Public
  - City Boundary
- TYPE**
- Water
  - Interstate
  - Arterial & Collector
  - Local Street

# Map #6 - Community Redevelopment Agency (CRA)

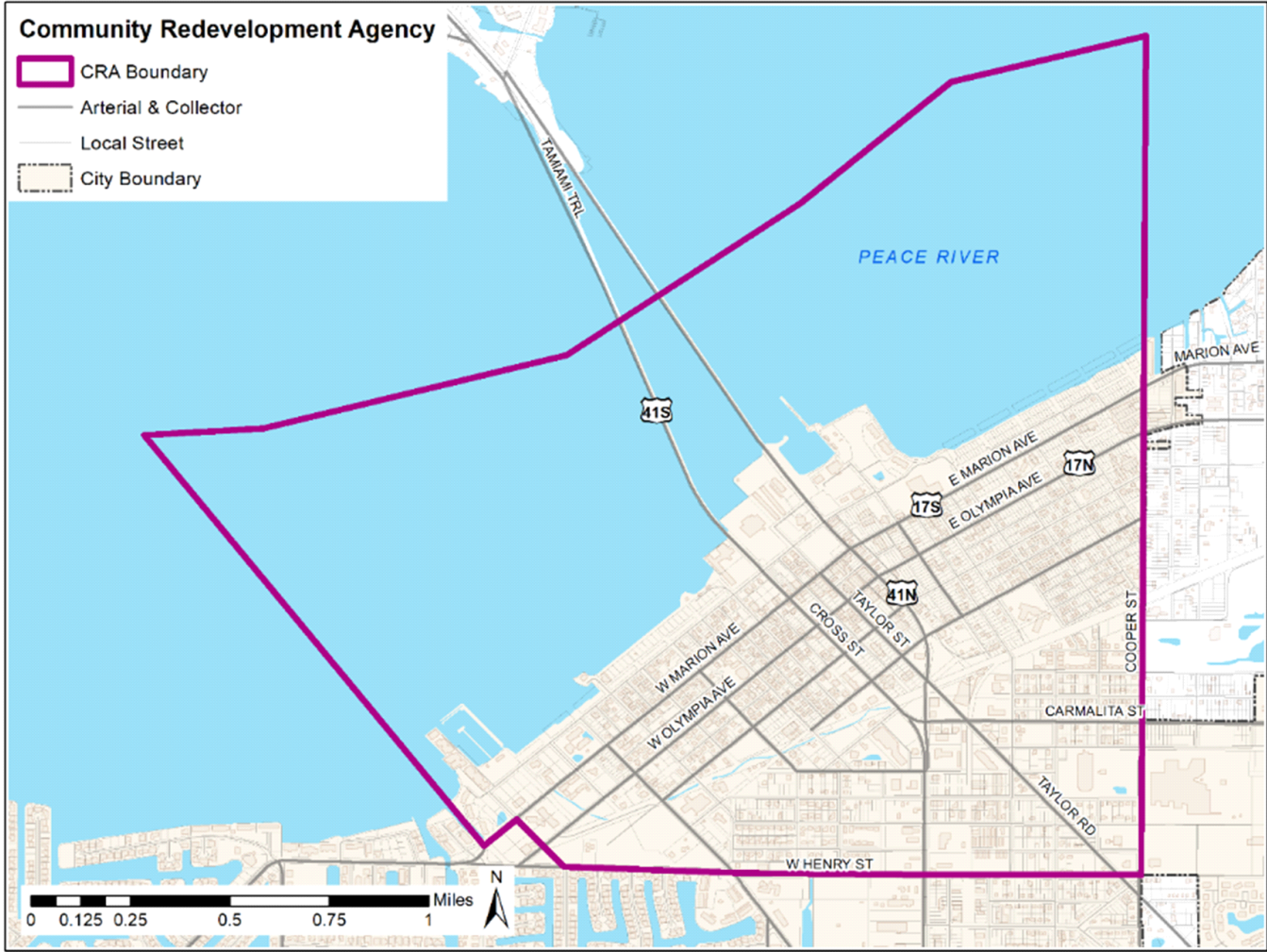

# Map #7 - Historic Districts & Contributing Structures within the City of Punta Gorda

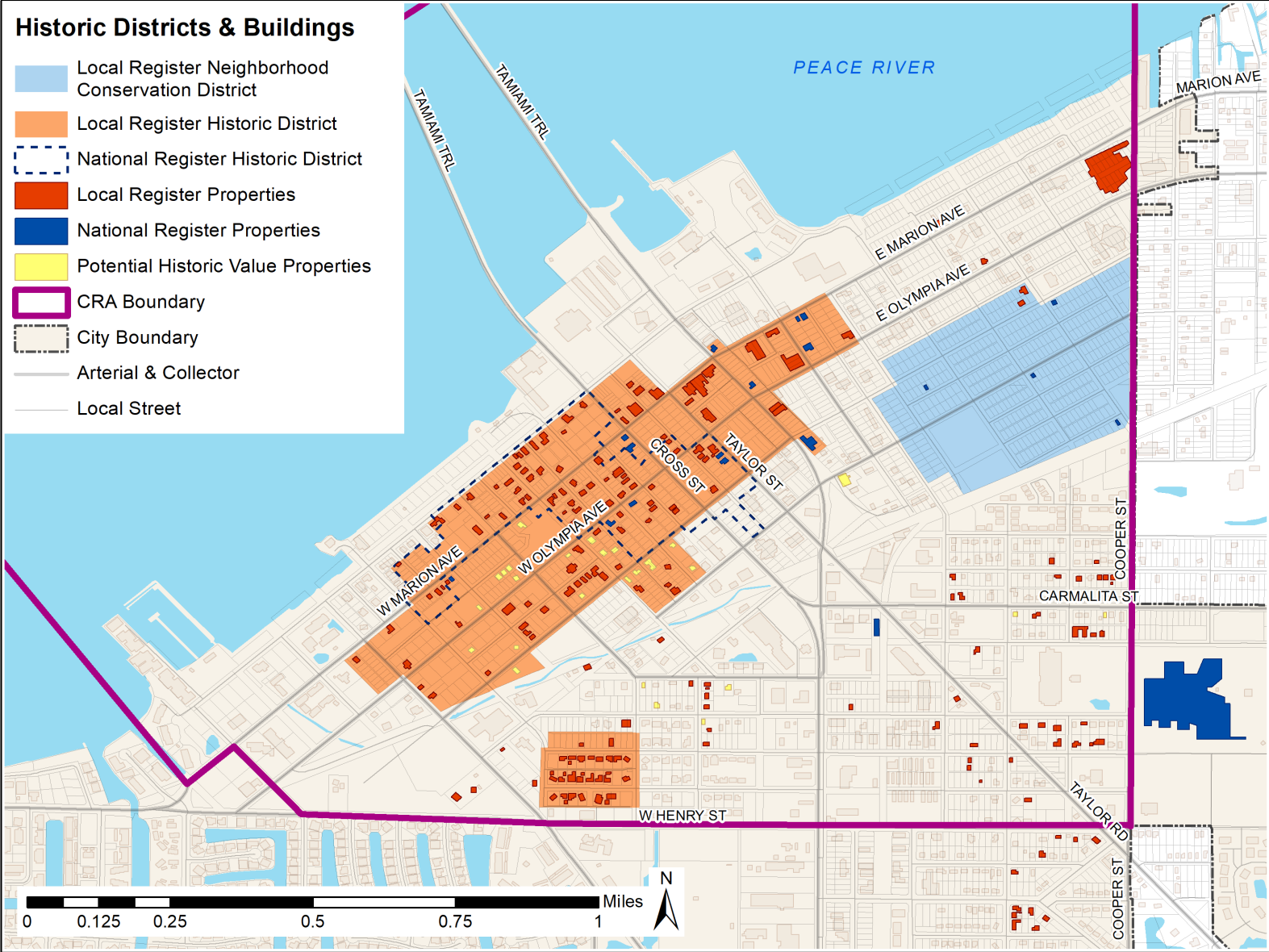

# Map #8 - Overlay Areas

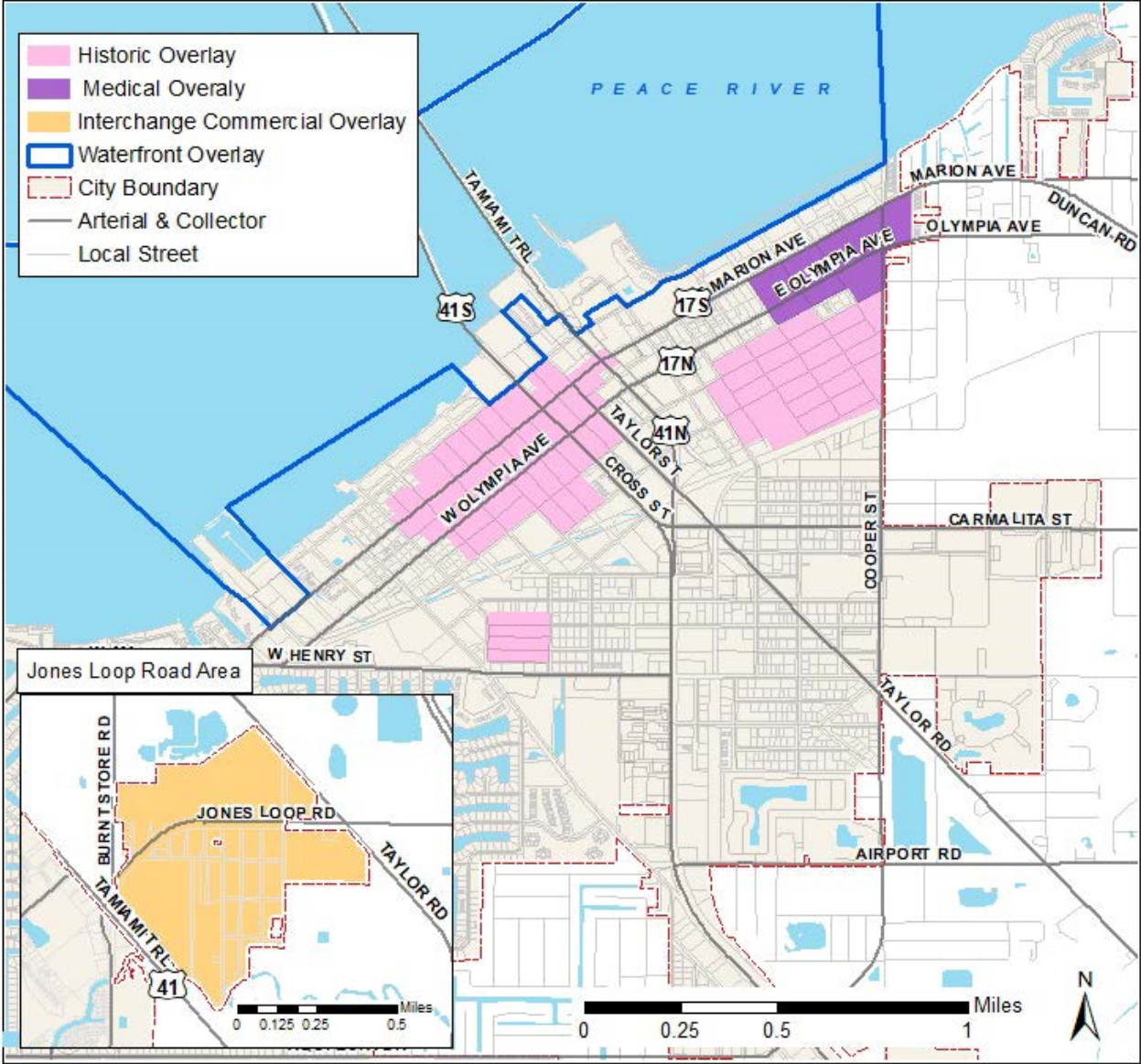

# Map #9 - Future Land Use Changes from 1988 to 2020

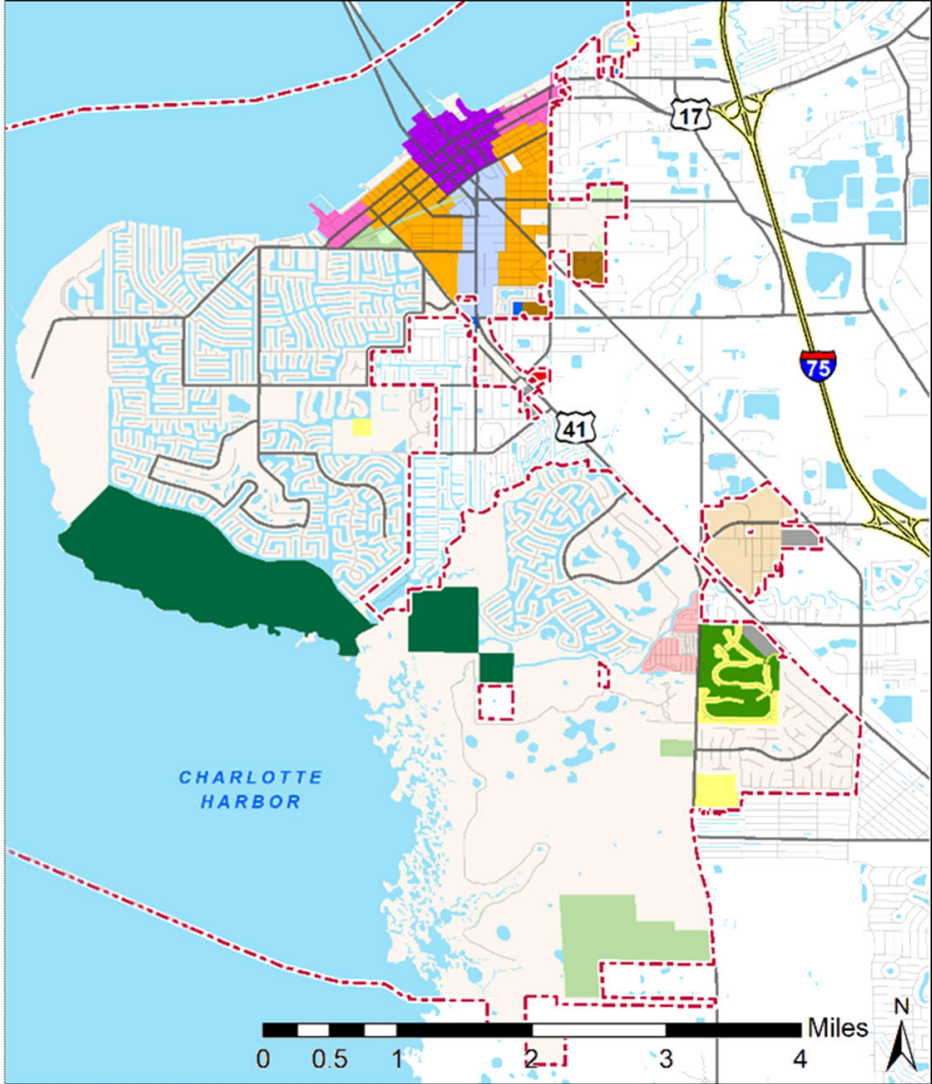

- Future Land Use**
- Mixed Use Categories**
- Downtown
  - Village Center
  - Traditional Neighborhood
  - Flex Commercial Corridor
  - Highway Commercial Corridor
  - Light Industrial
  - Professional Office
  - Loop Annexation Area
- Residential Categories**
- High Density Residential
  - Low Density Residential
  - Mobile Home
- General Categories**
- Preservation
  - Public/Semi-Public
  - Recreation-Private
  - Recreation-Public
- City Boundary
- Interstate
- Arterial & Collector
- Local Street

# Map #10 - City of Punta Gorda Soils

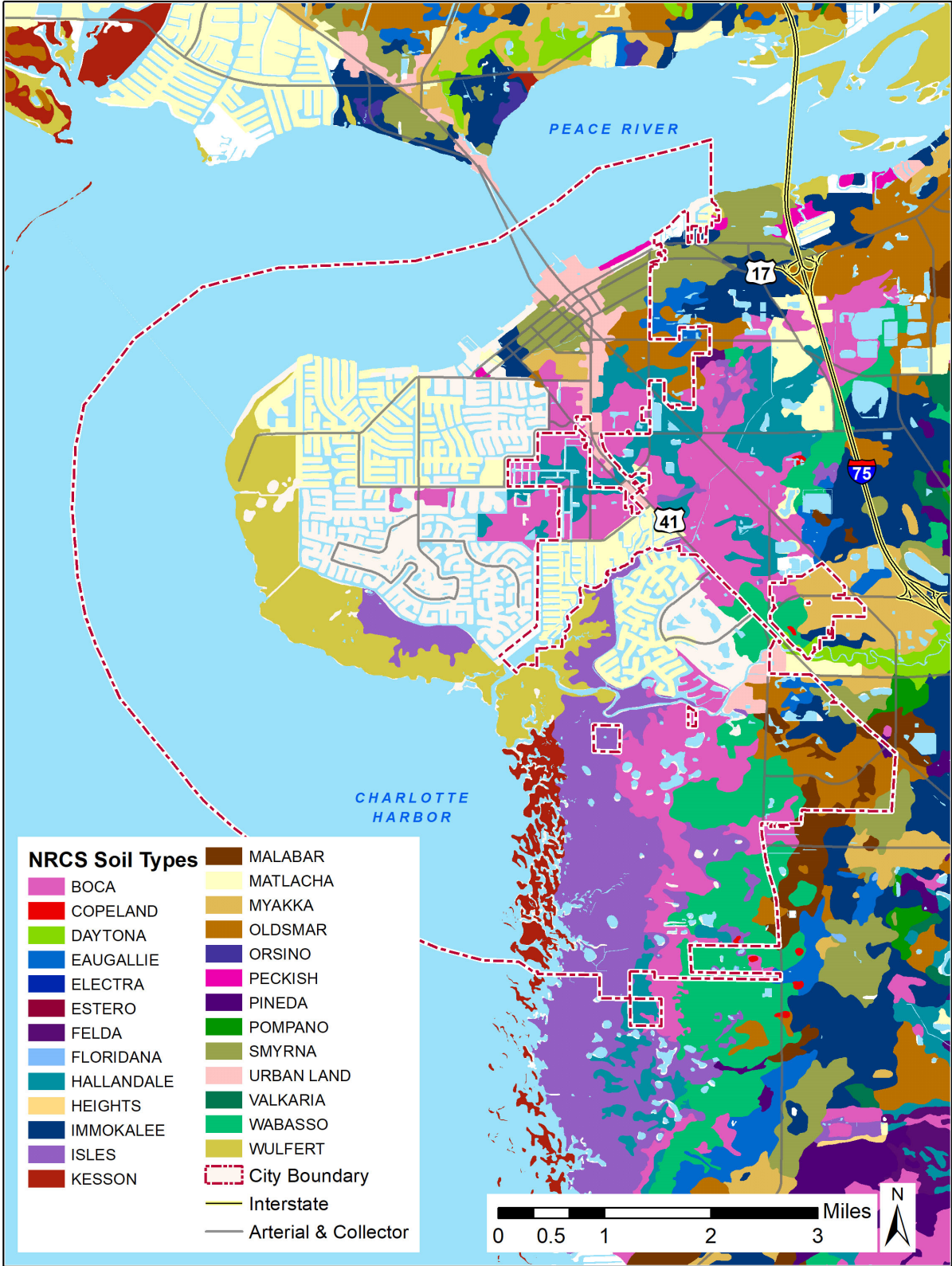

# Map #11 - City of Punta Gorda Topography





# Map #12 - Charlotte County Watershed Overlay District

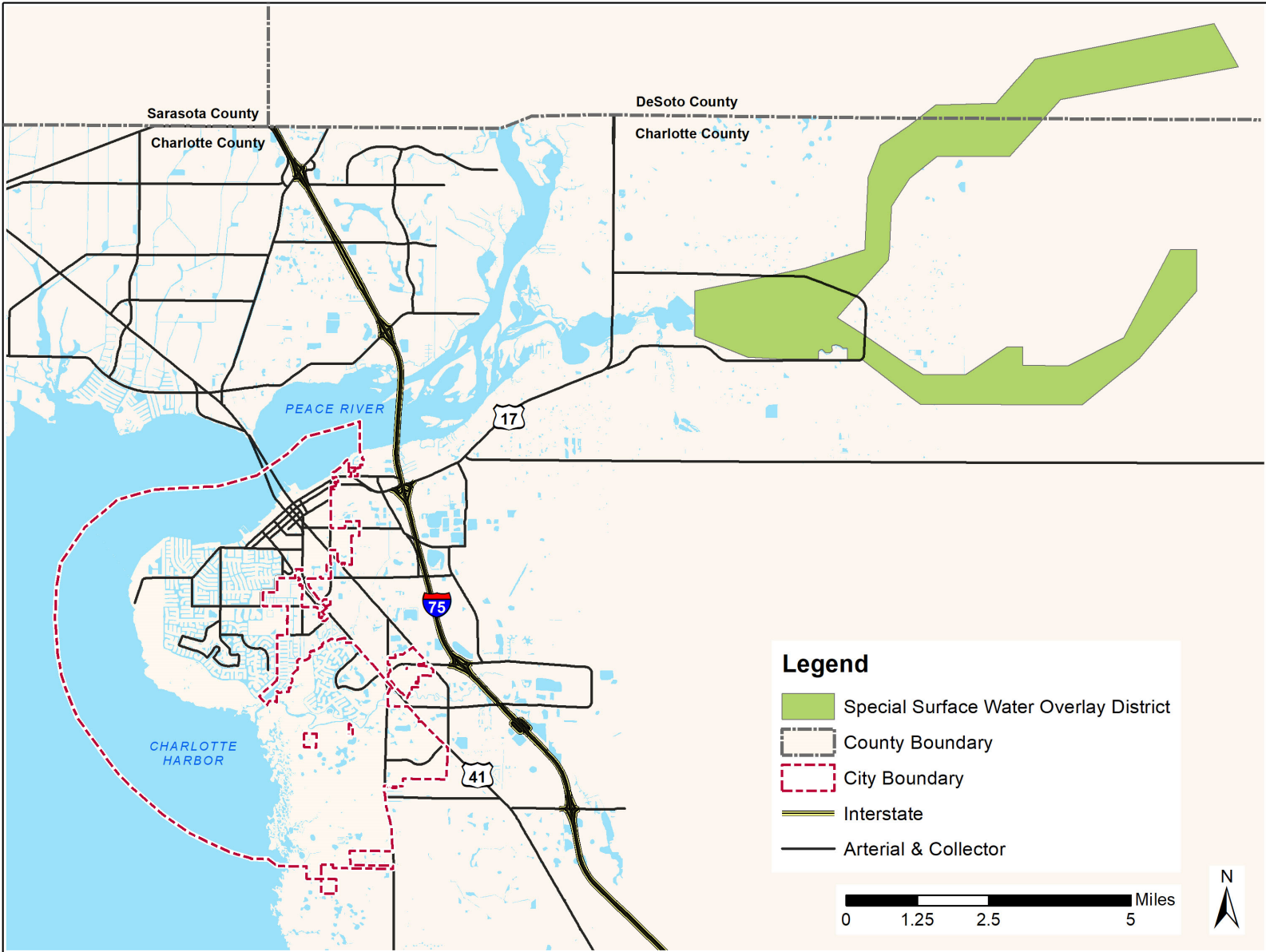

# Map #13 - Dredge Spoil Site Location

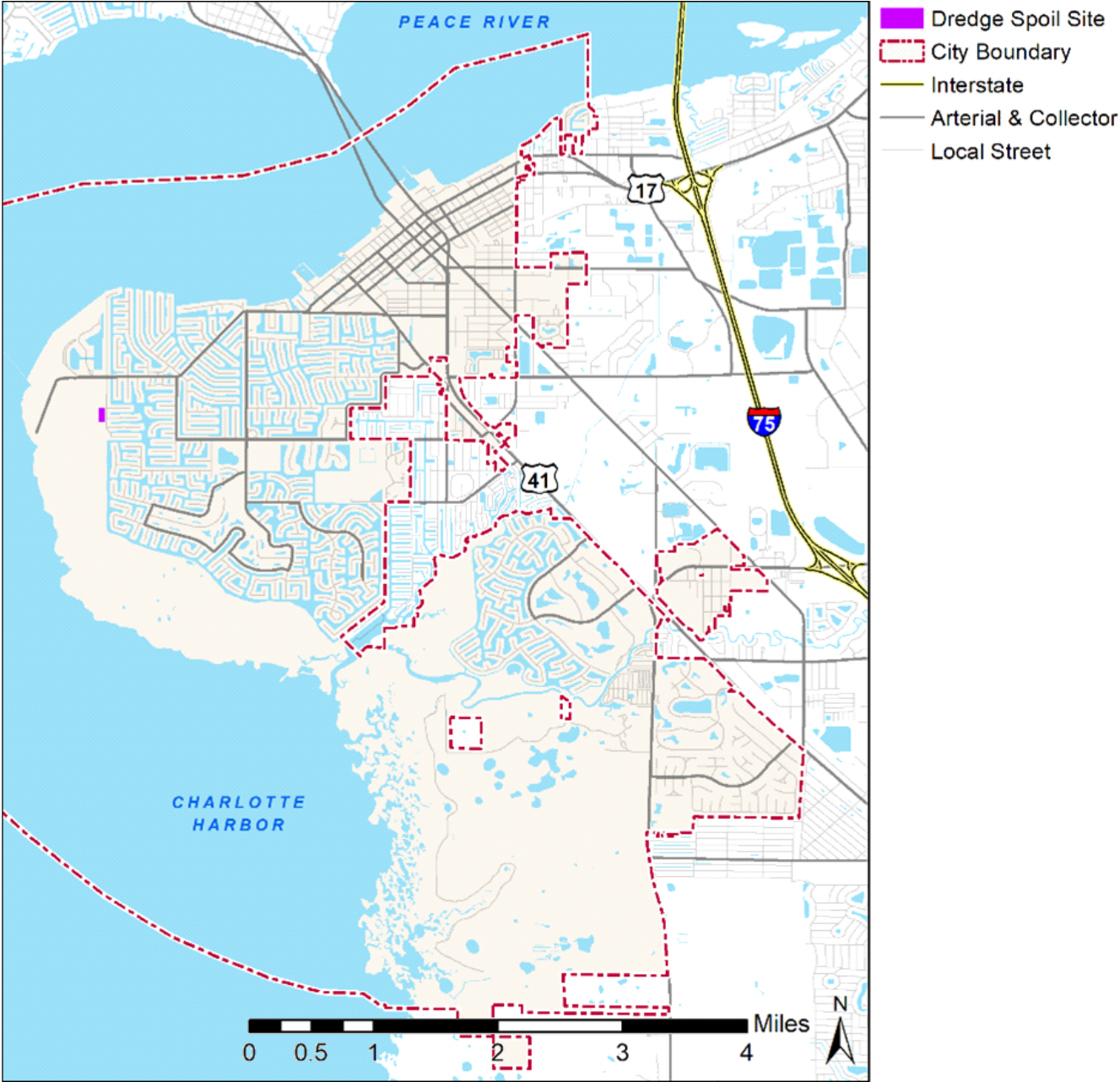

# Map #14 - Coastal High Hazard Areas (CCHA)

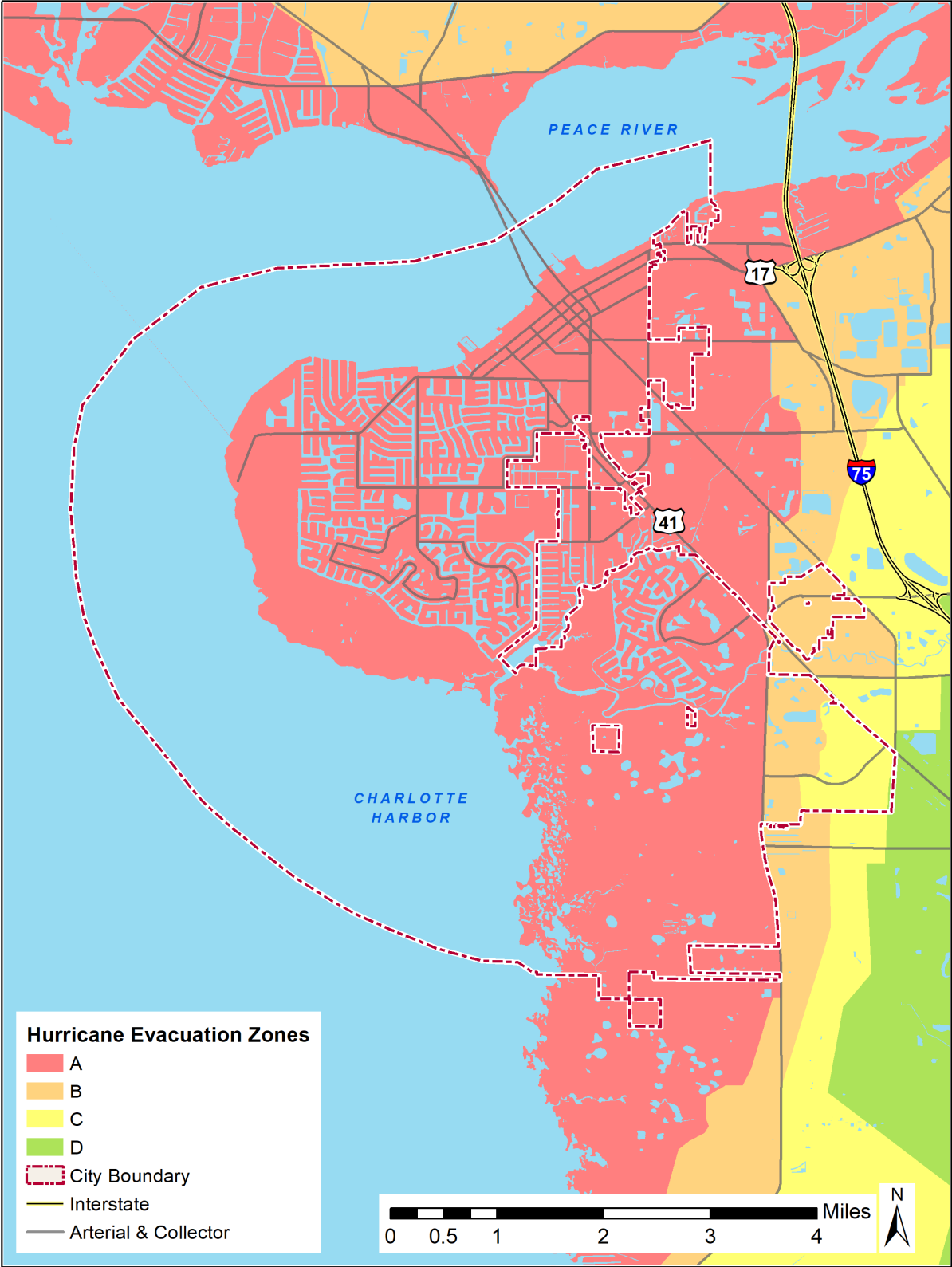

# Map #16 - Special Flood Hazard Area (SFHA)

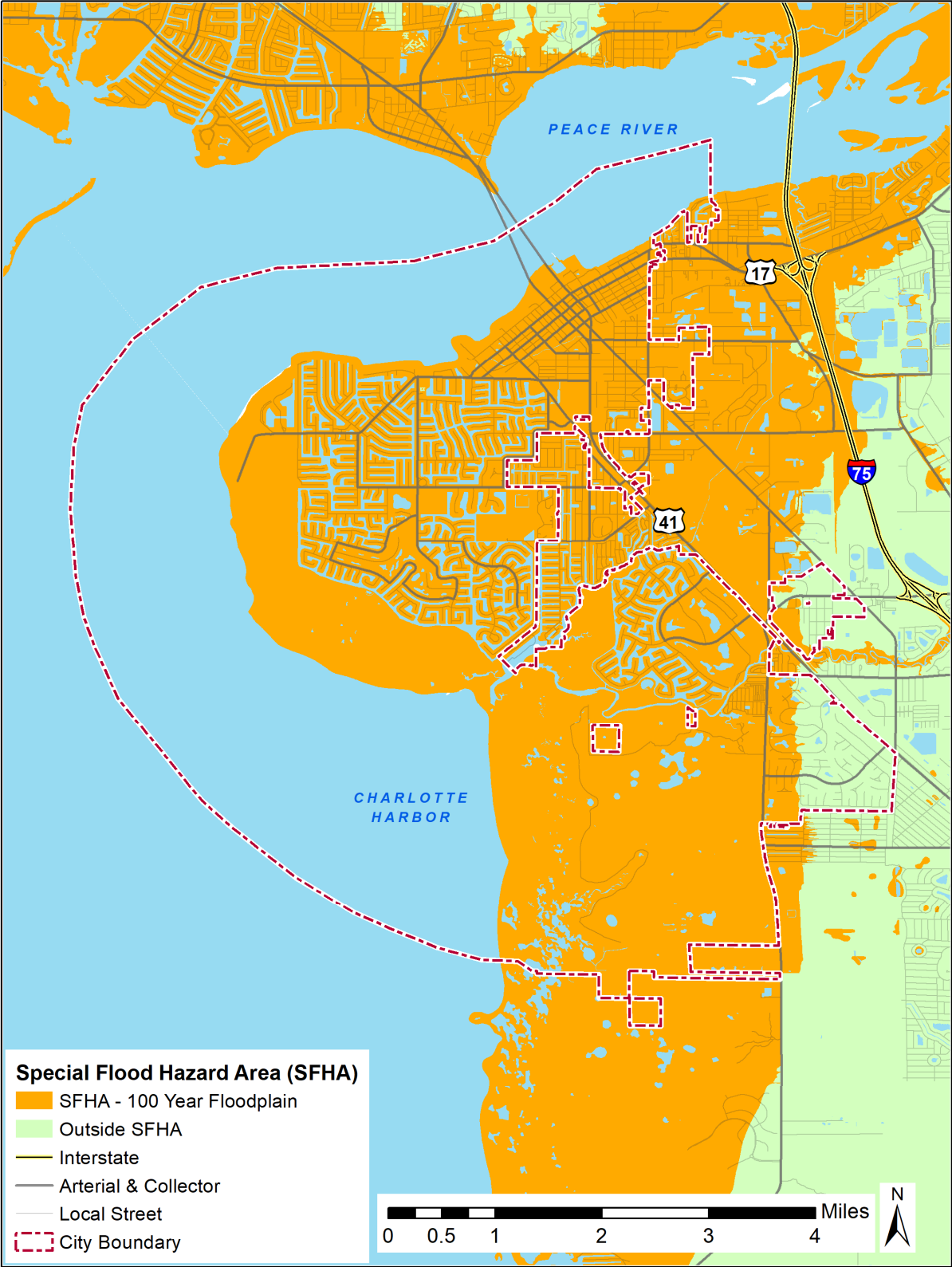

# Map #17 - City of Punta Gorda Annexation Study Areas

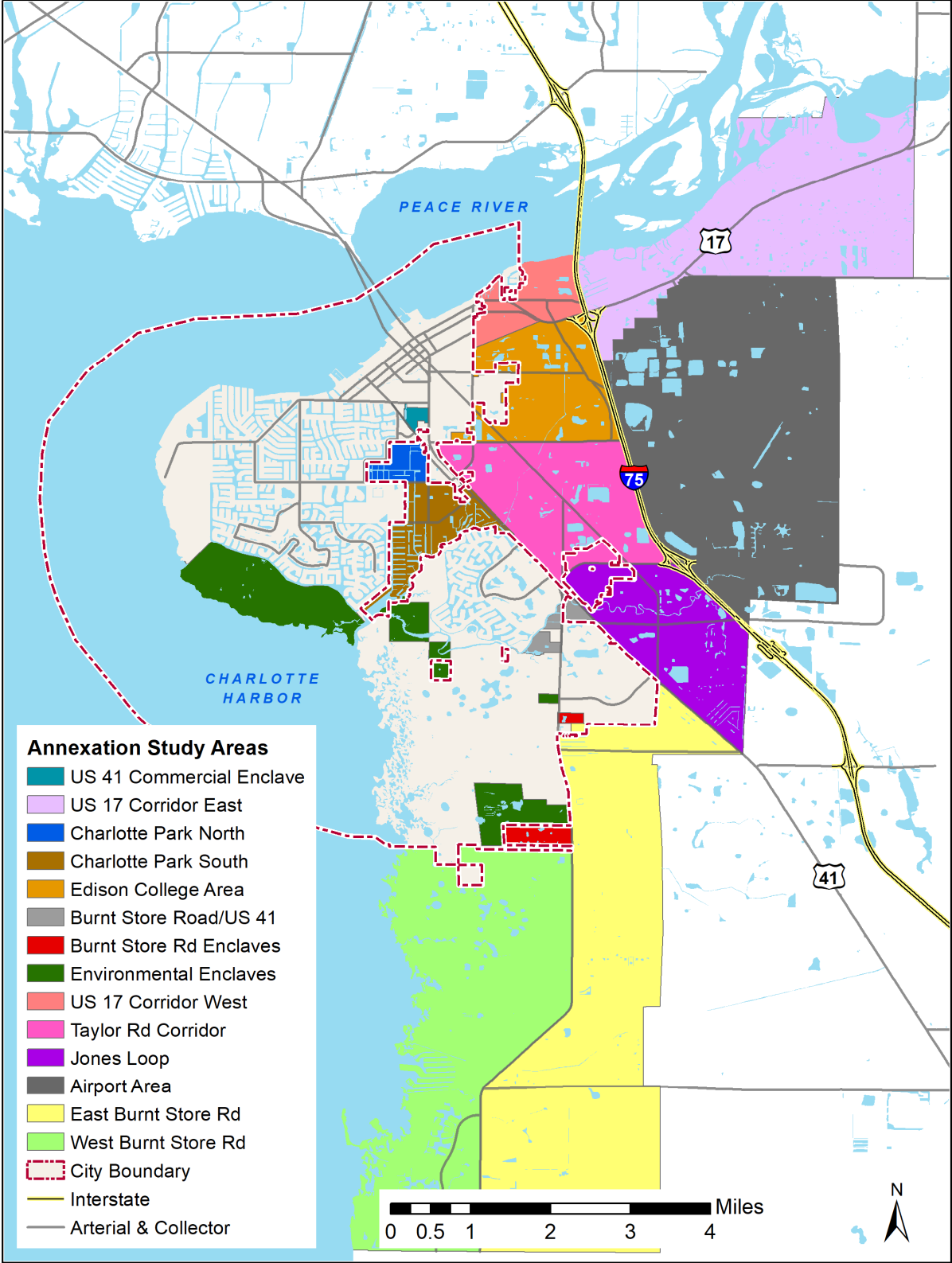

# Map #18 – City of Punta Gorda Drainage Basins

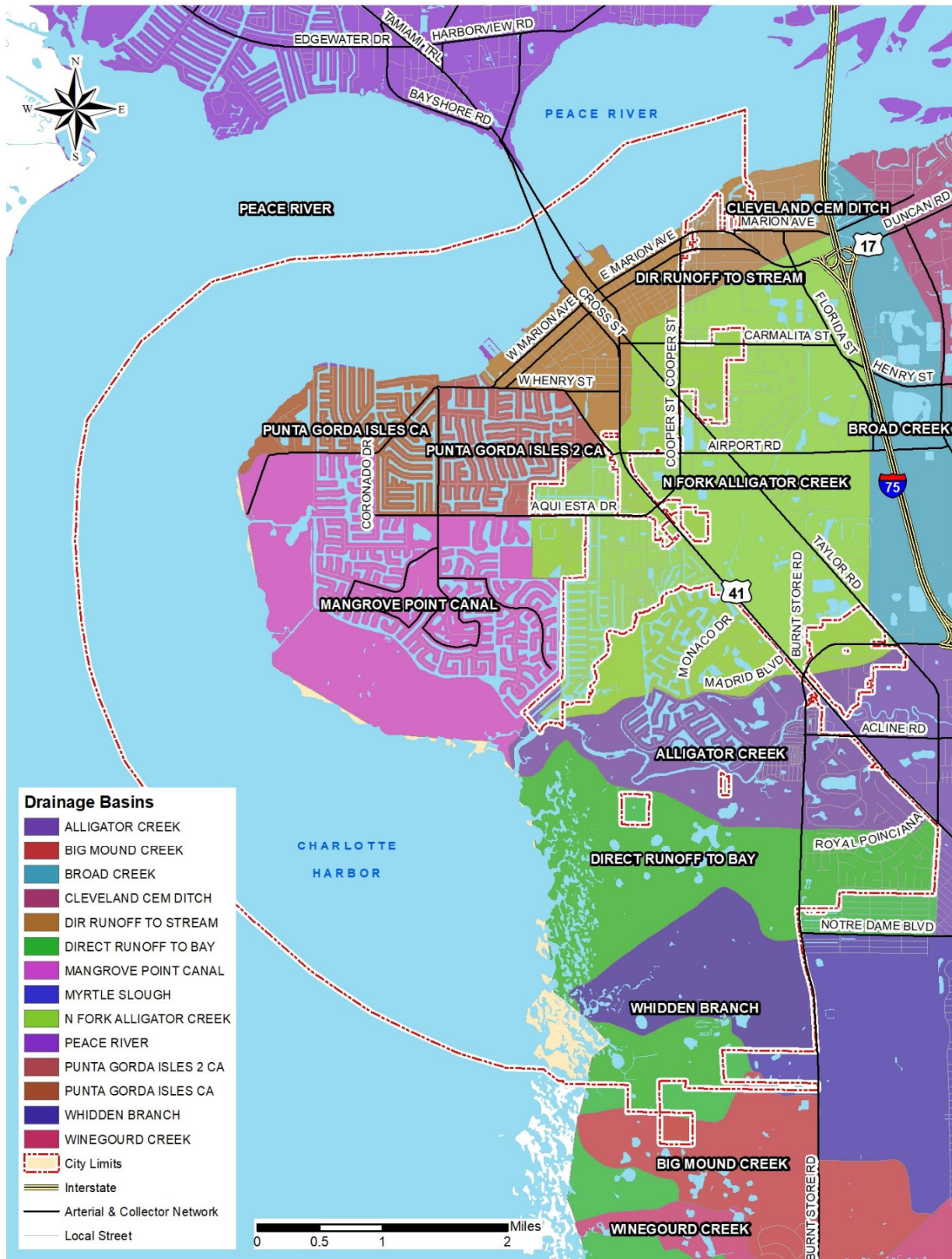

# Map #19 - Aquatic Preserves

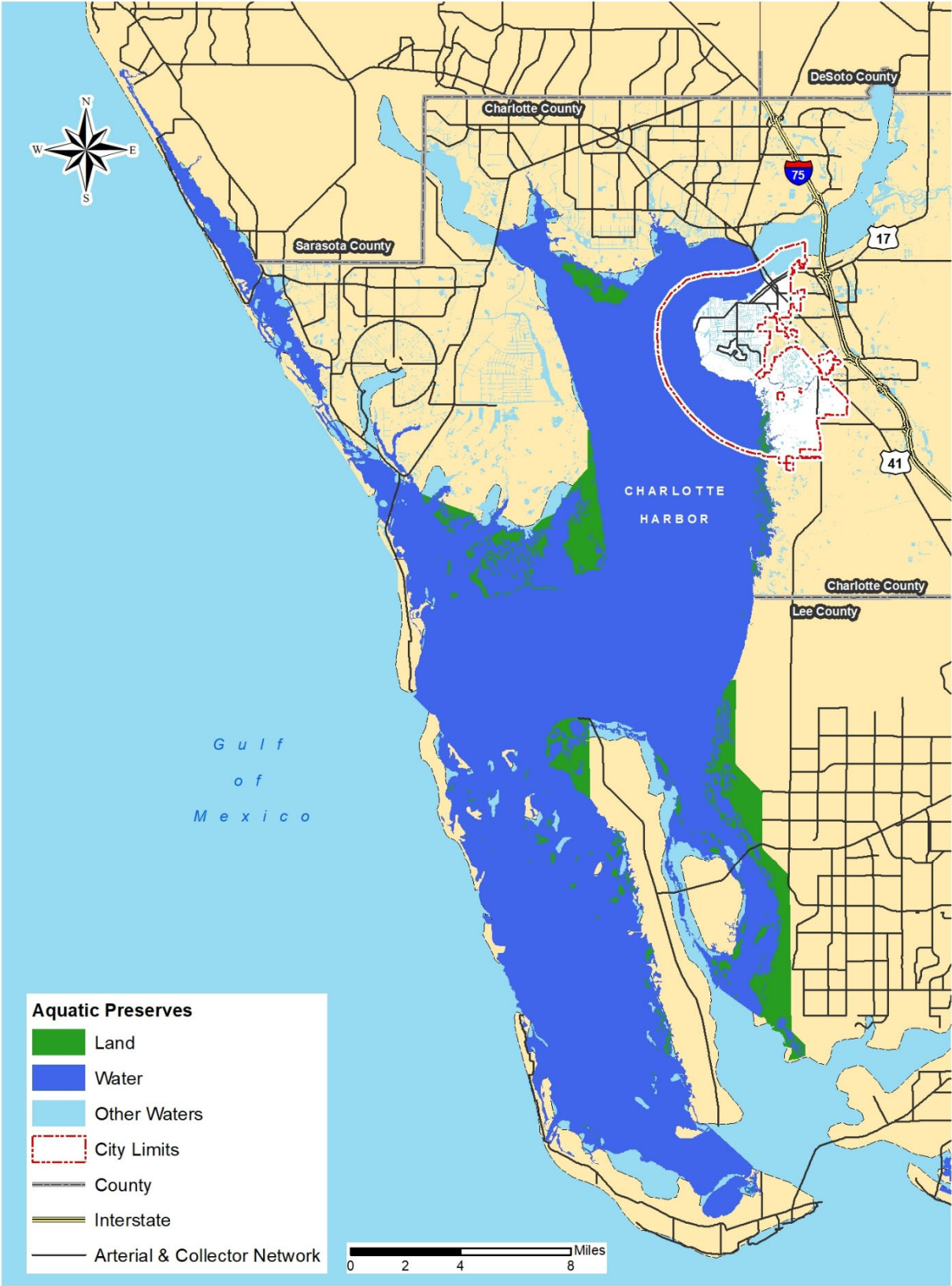

# Map #20 – Peace River Drainage Basin

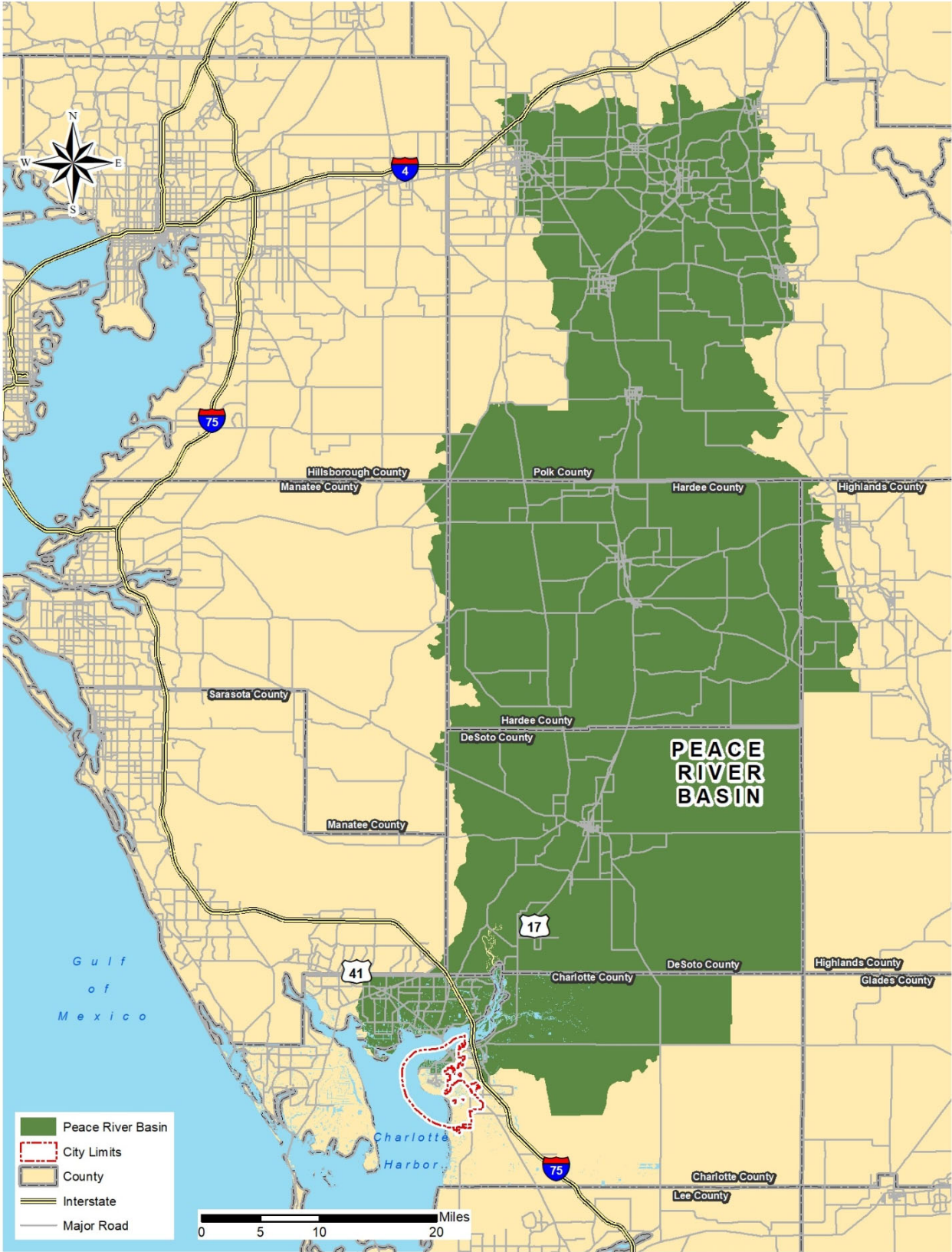



# Map #21 - Charlotte Harbor Water Quality Monitoring Stations



# Map #22 - Prairie and Shell Creeks

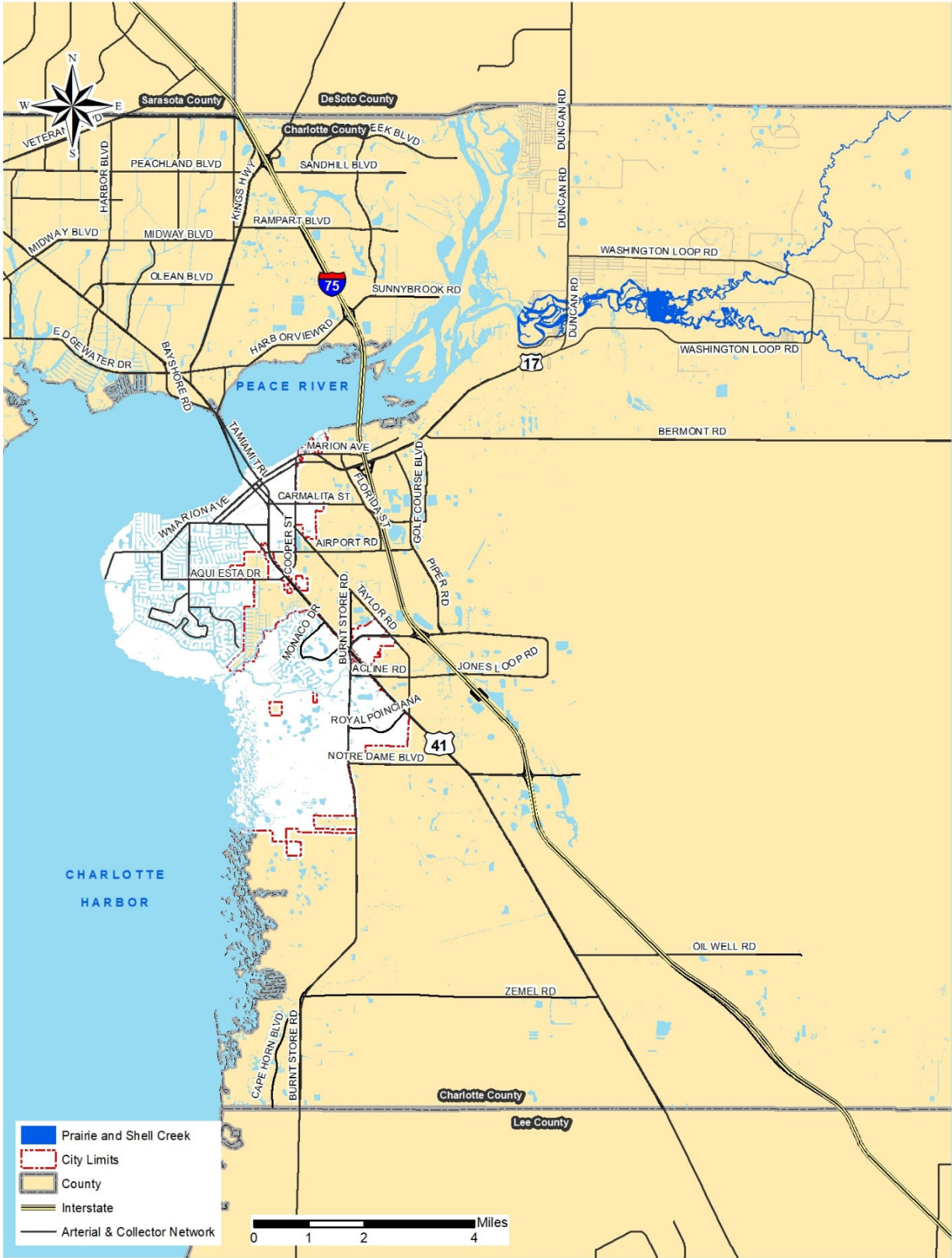

# Map #23 - Charlotte County's Watershed Overlay District

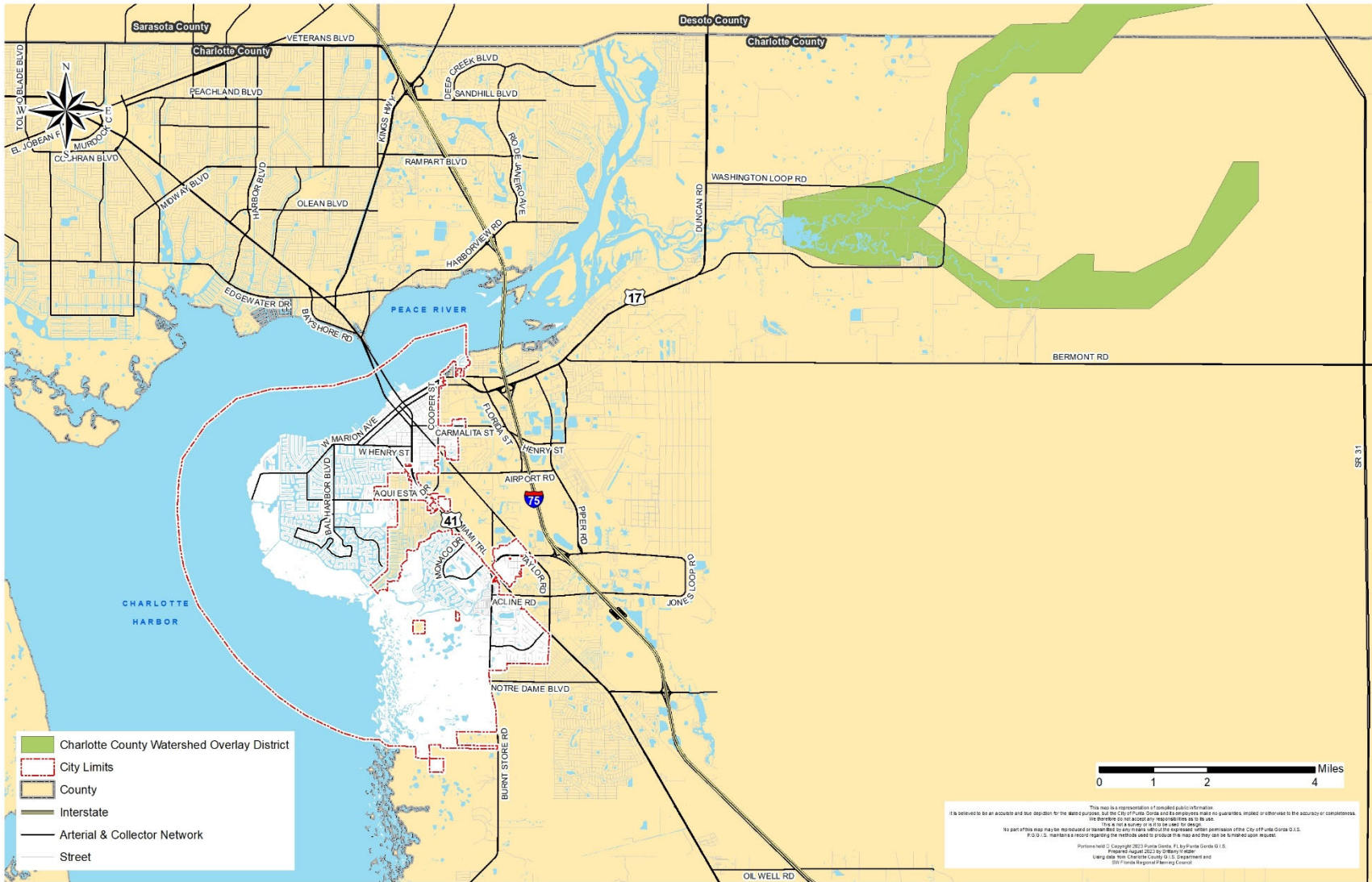

# Map #24 - Alligator Creek Drainage Basin

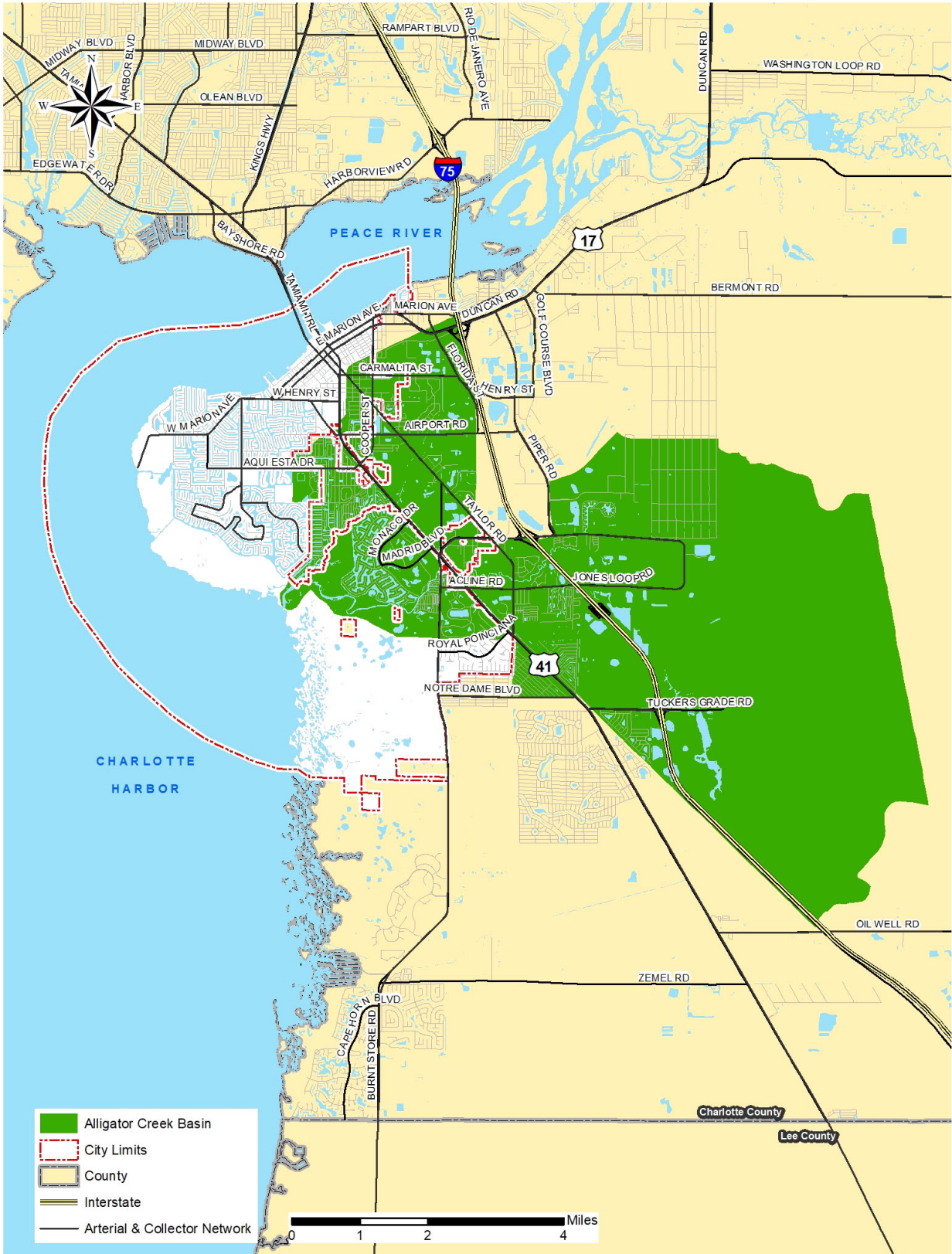

# Map #25 – The City of Punta Gorda’s Major Soil Classifications

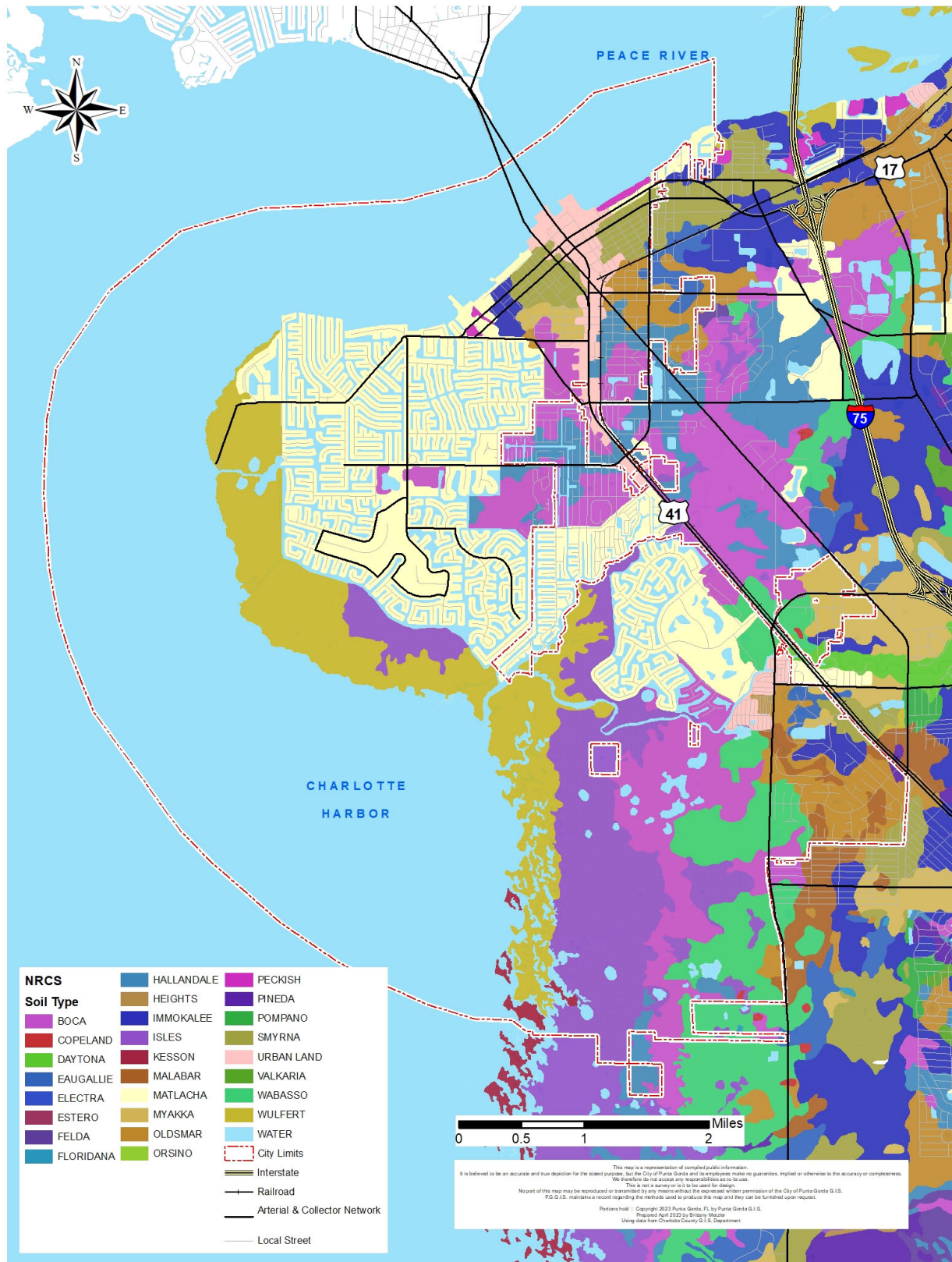

# Map #26 – Florida Land Use, Cover, and Forms Classification System (FLUCCS)

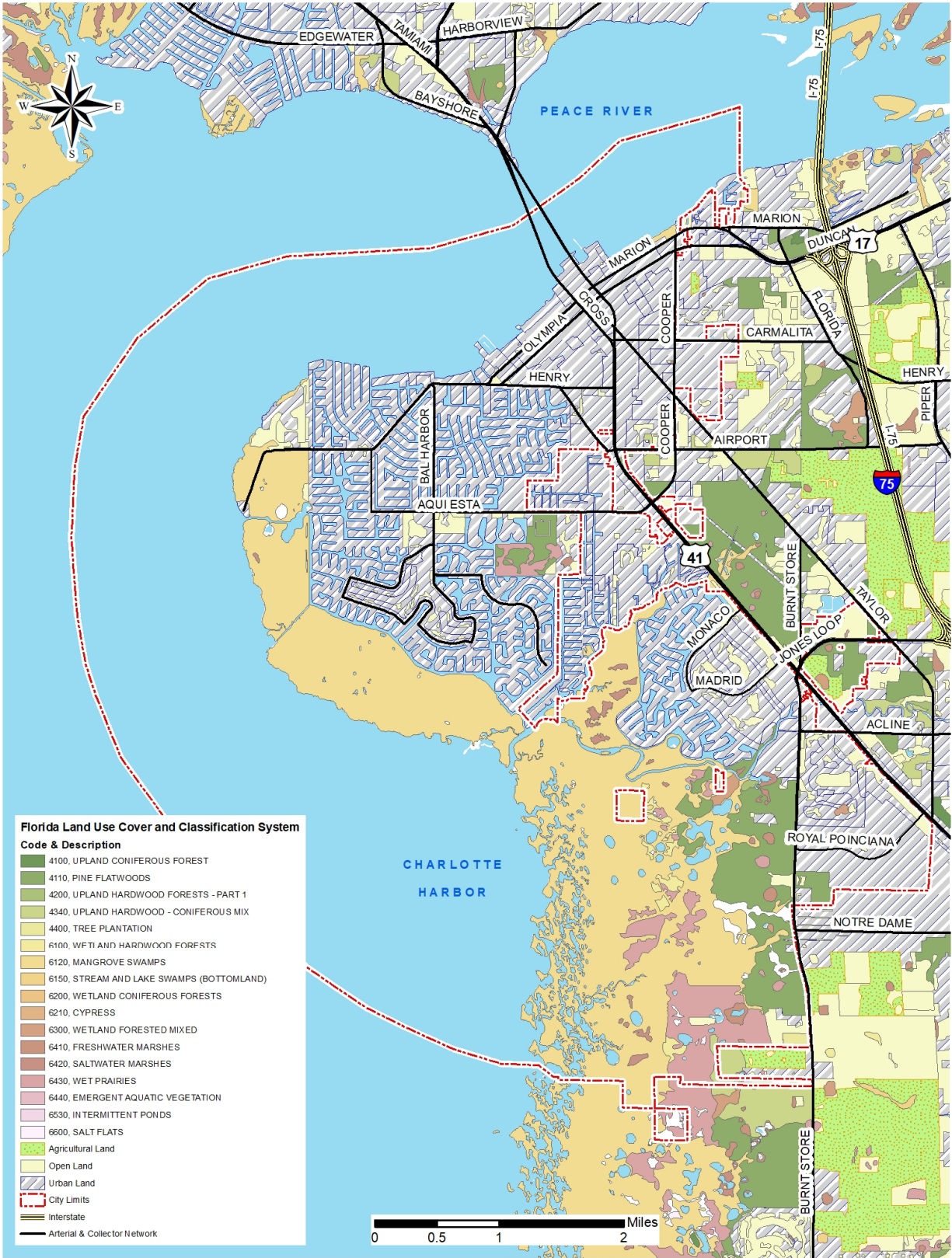



# Map #28 - Natural Resource Sites Affecting the City of Punta Gorda

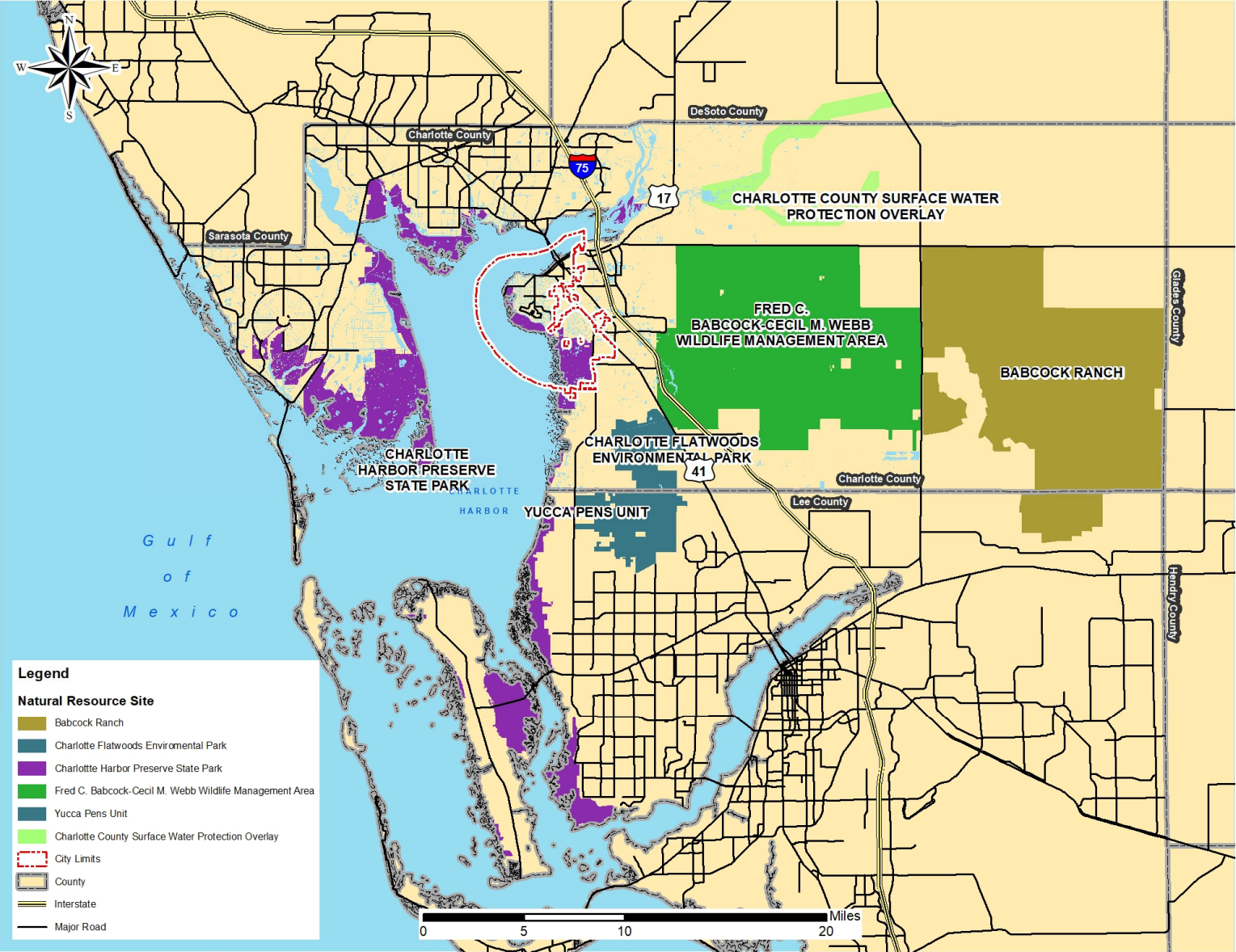





# Map #30 – Publically Managed Lands and Potential Wildlife Linkages

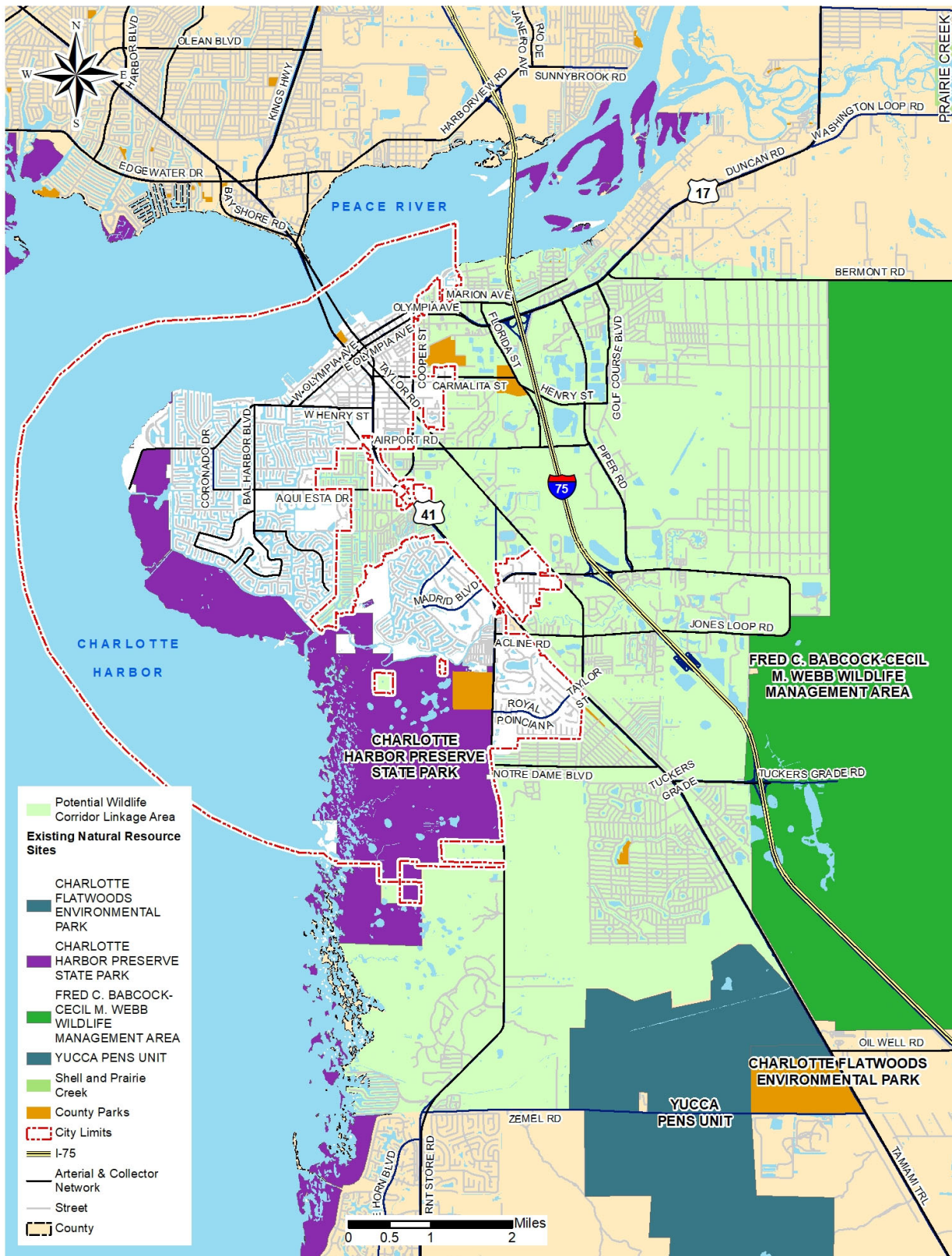

# Map #31 – Seagrass Areas along the City’s Boundaries

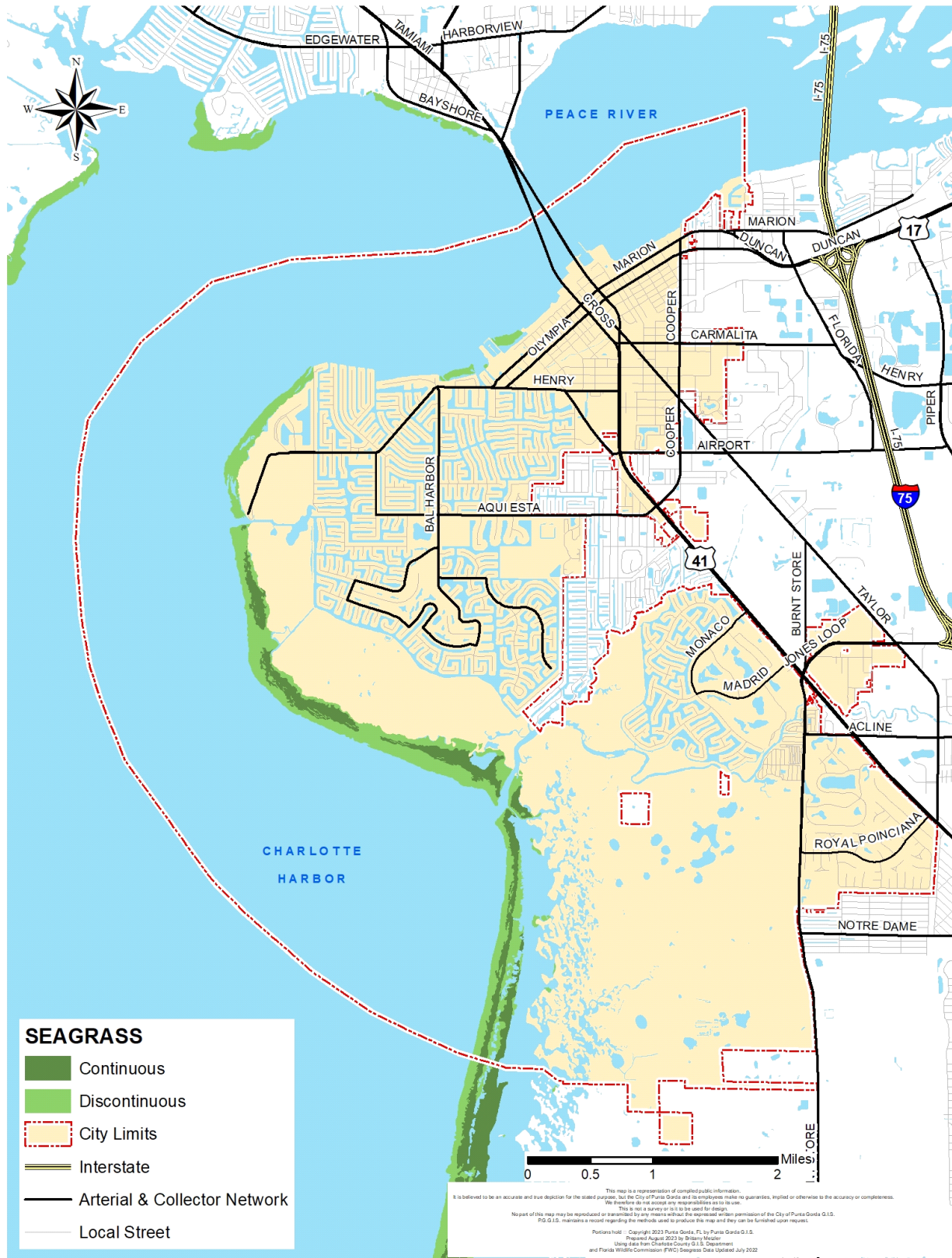



# Map #33 - Water Access Areas and Facilities

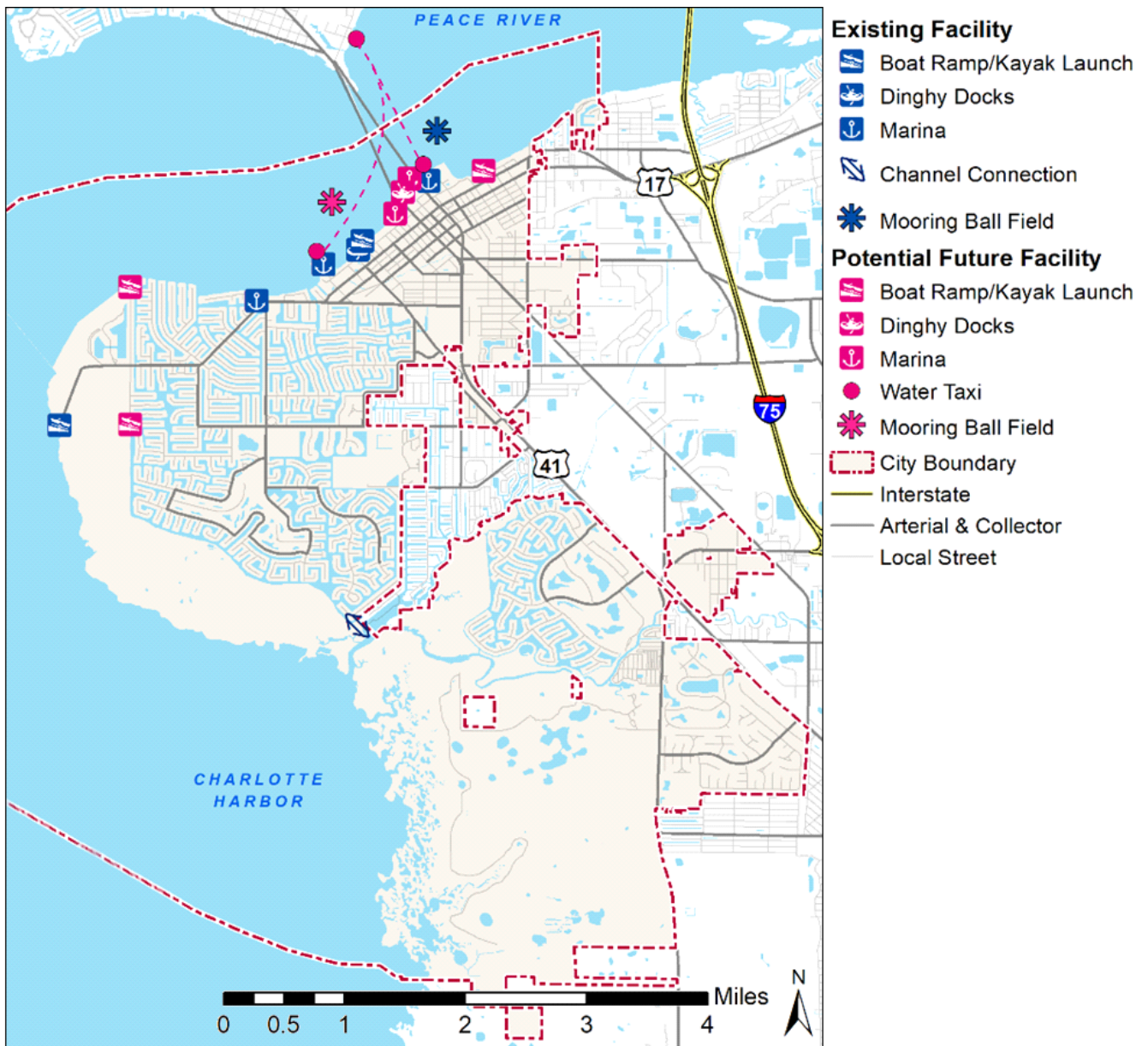

# Map #34 - Utility Infrastructure in the Hurricane Vulnerability Zone

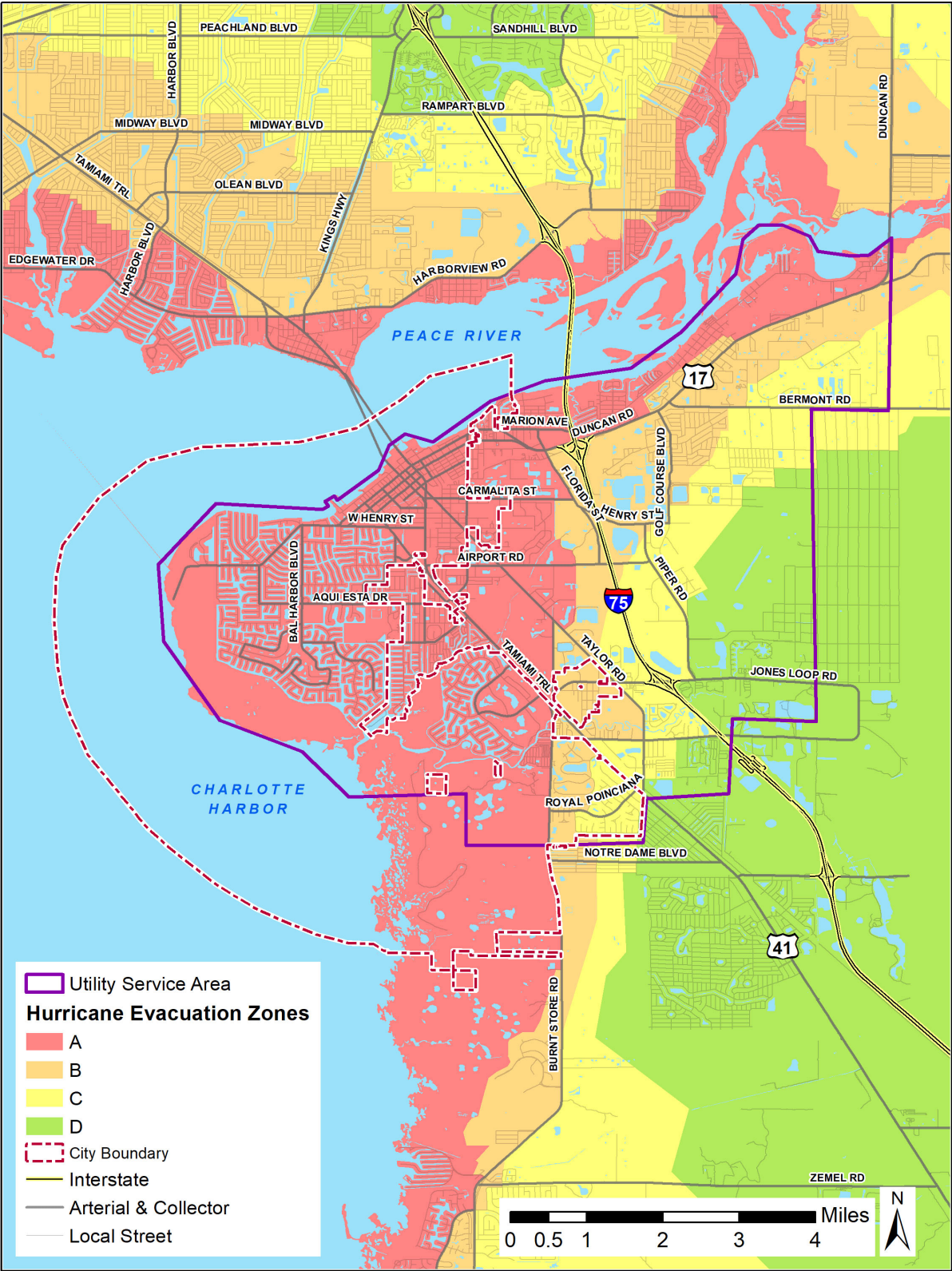

# Map #35 - Transportation Infrastructure in the Hurricane Vulnerability Zone

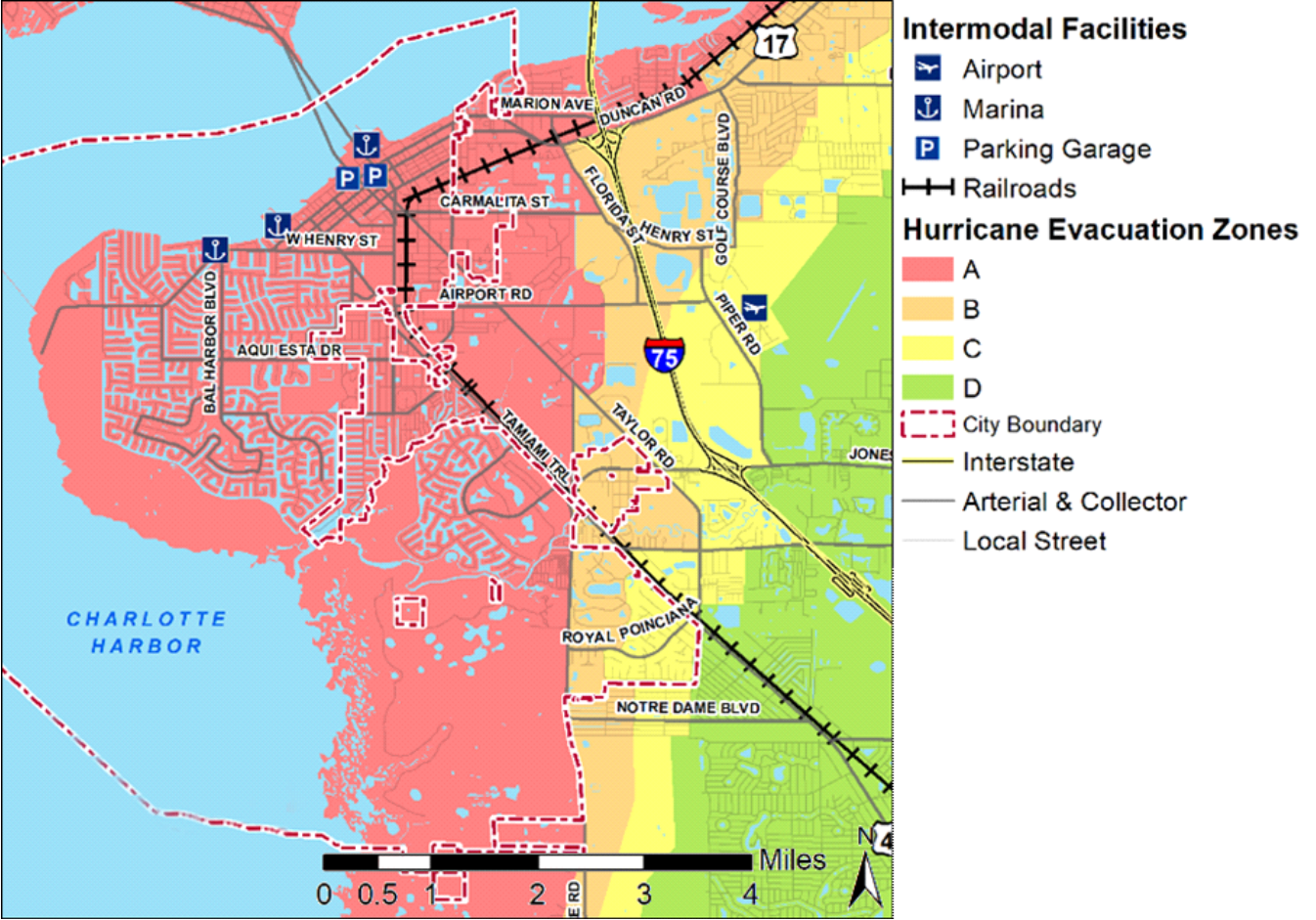

# Map #36 - Punta Gorda Hurricane Evacuation Routes

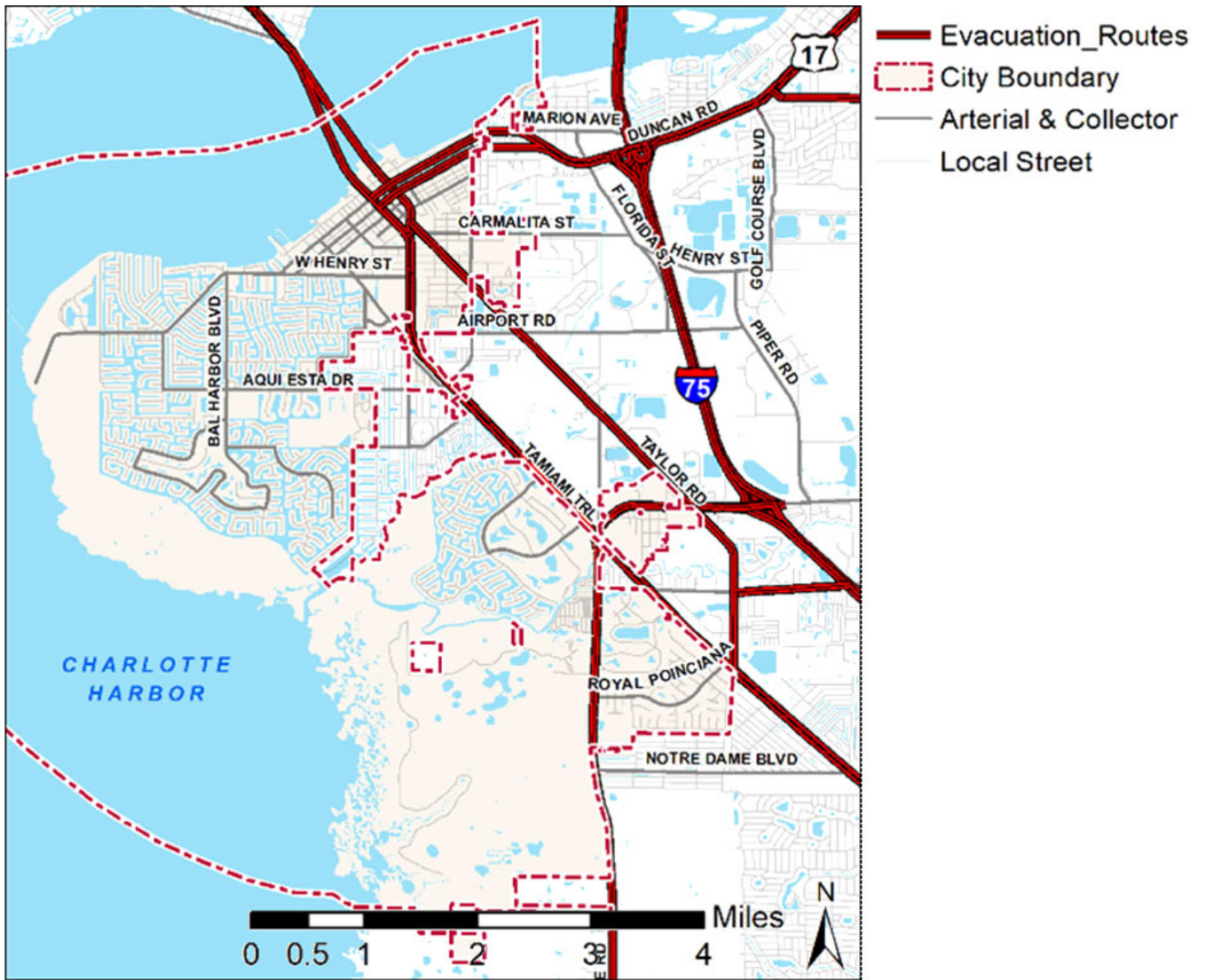



# Map #37 - City of Punta Gorda Utility Service Area and City Limits

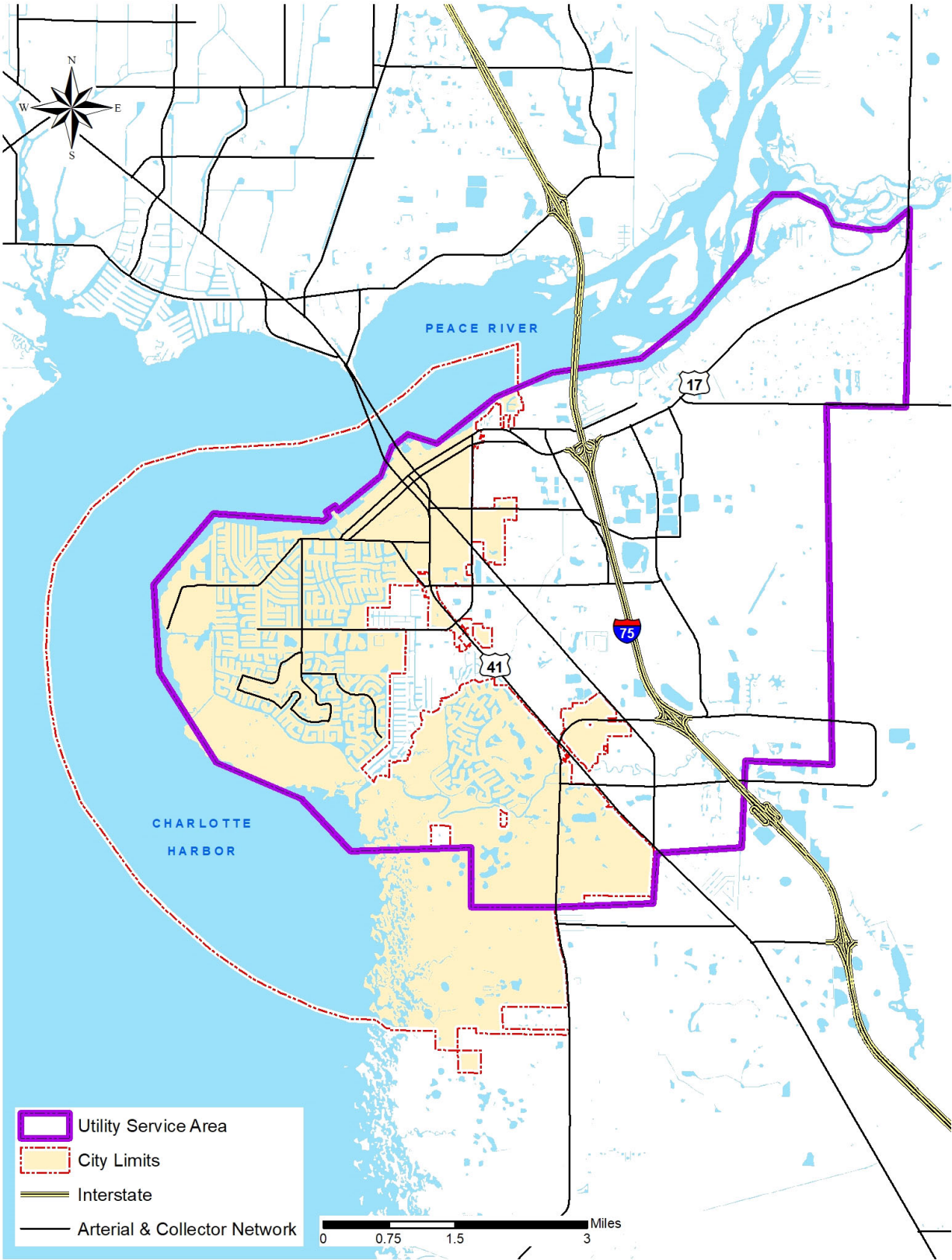

# Map #38 - Zemel Road Landfill

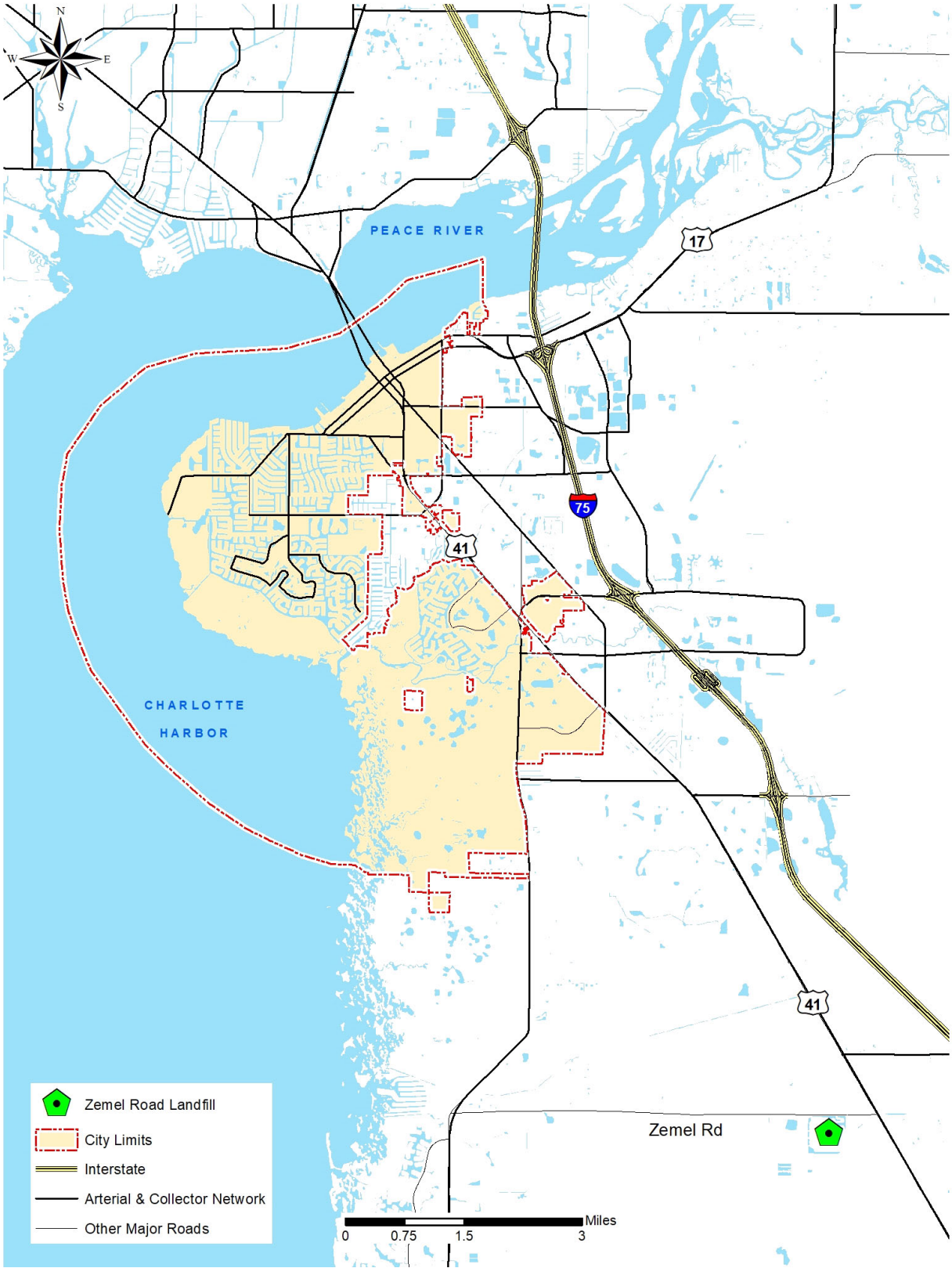

# Map #39 - Group Homes and assisted Living Facilities



# Map #40 - Mobile Home Parks Affecting the City of Punta Gorda

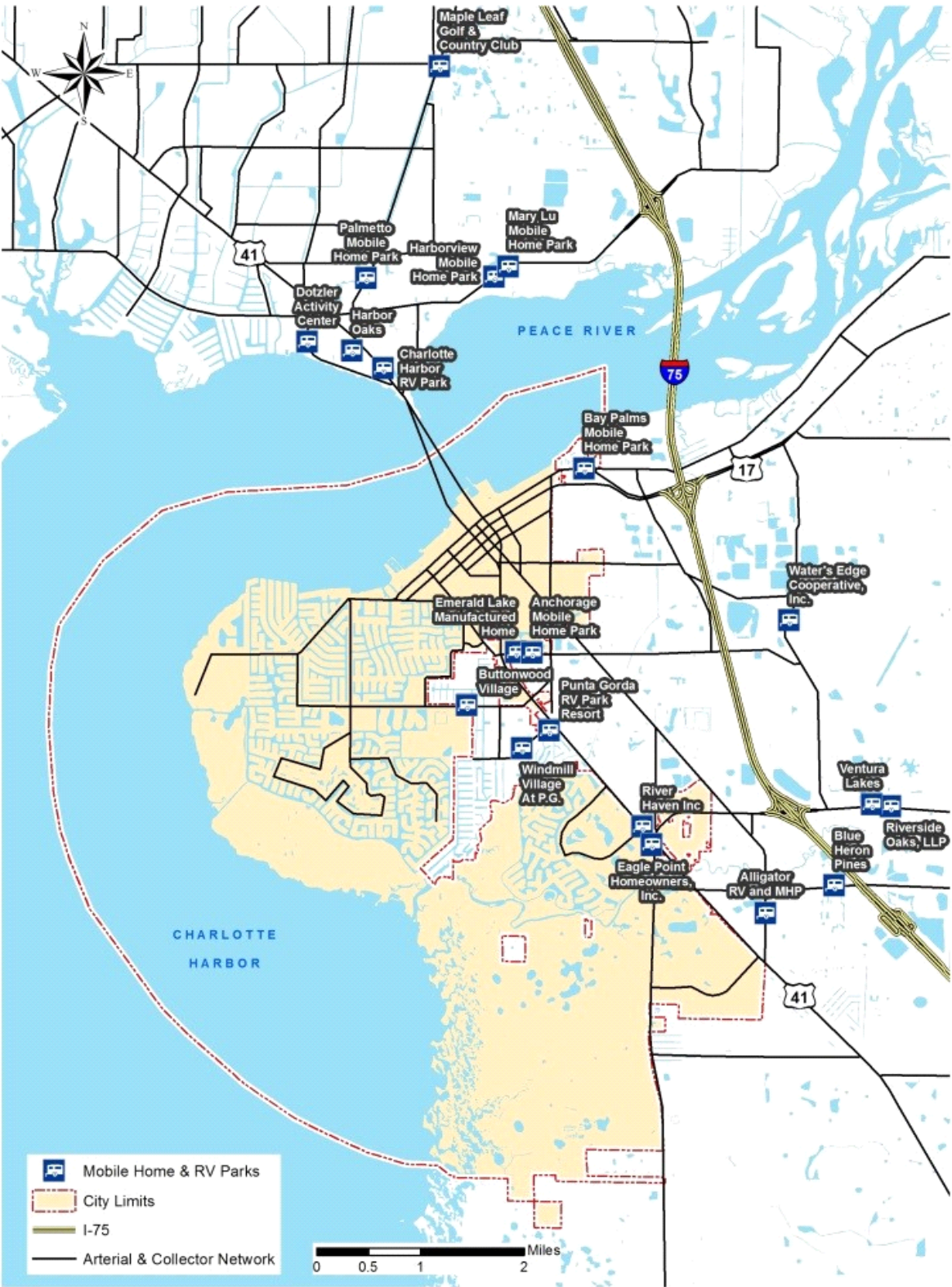

# Map #41 - State/Federal-Owned Recreational Facilities and Sites

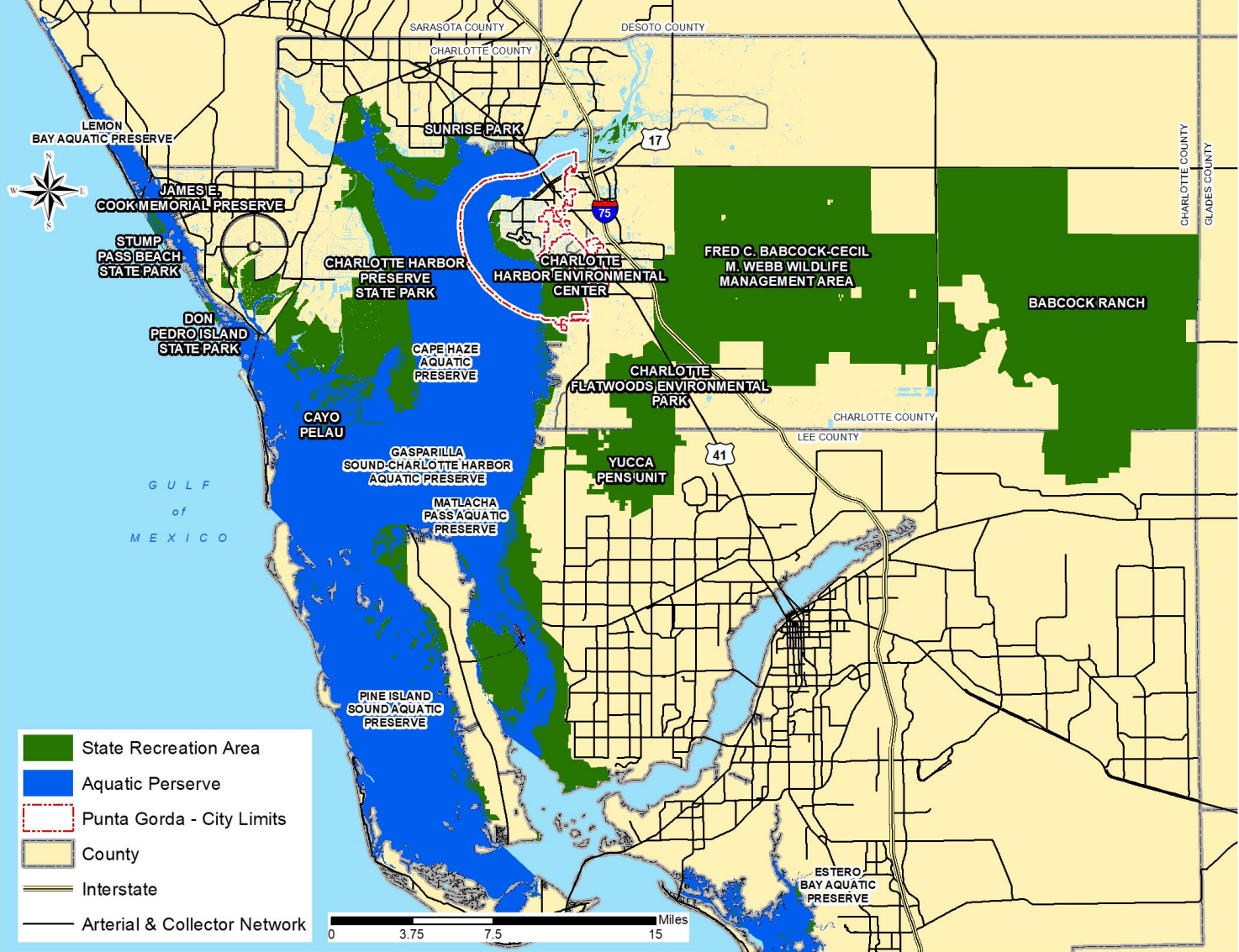

# Map #42 - Regional Parks Serving the City

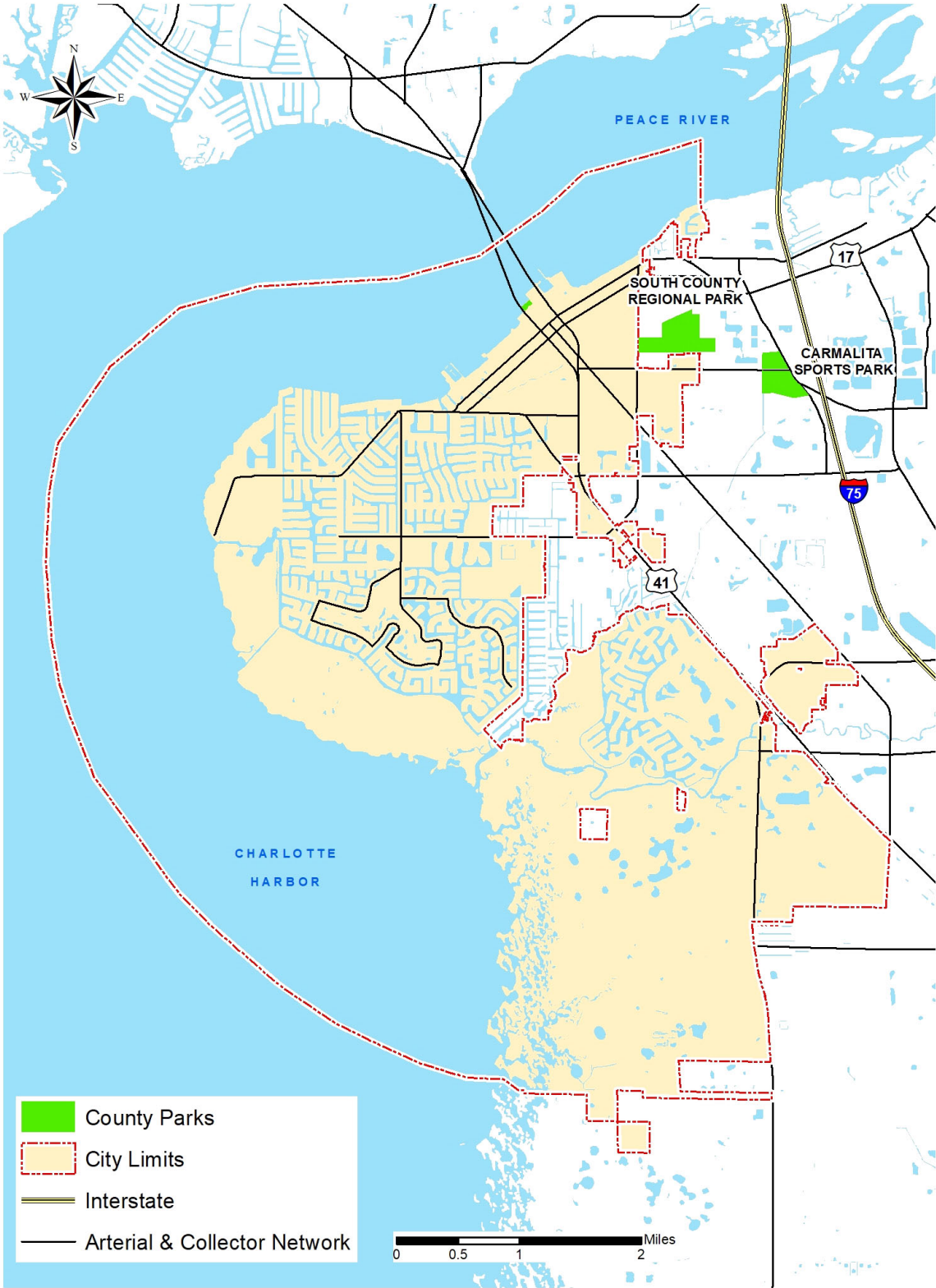

# Map #43 - Punta Gorda City Parks and Recreational Facilities

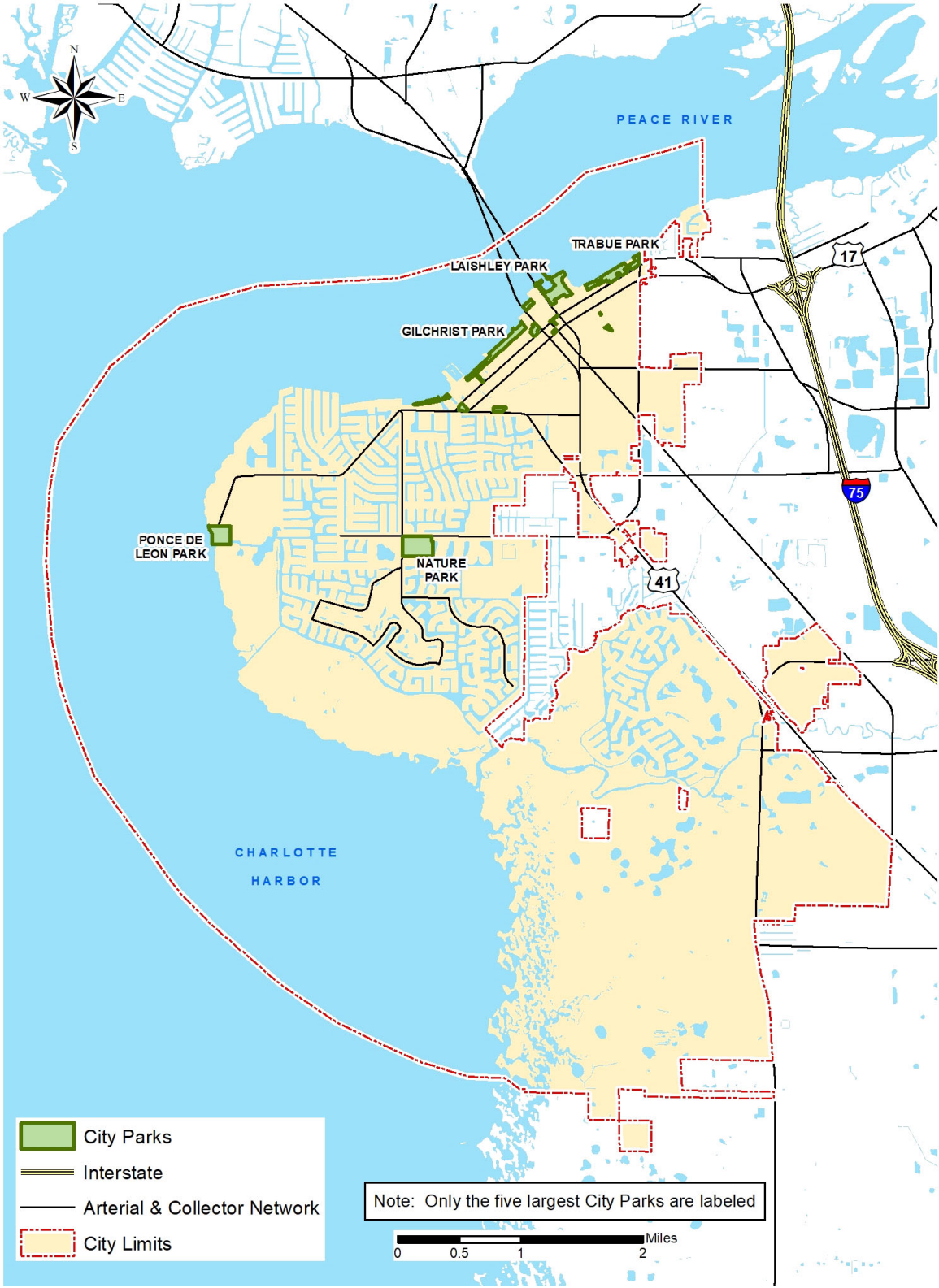

# Map #44 - Punta Gorda Pathways

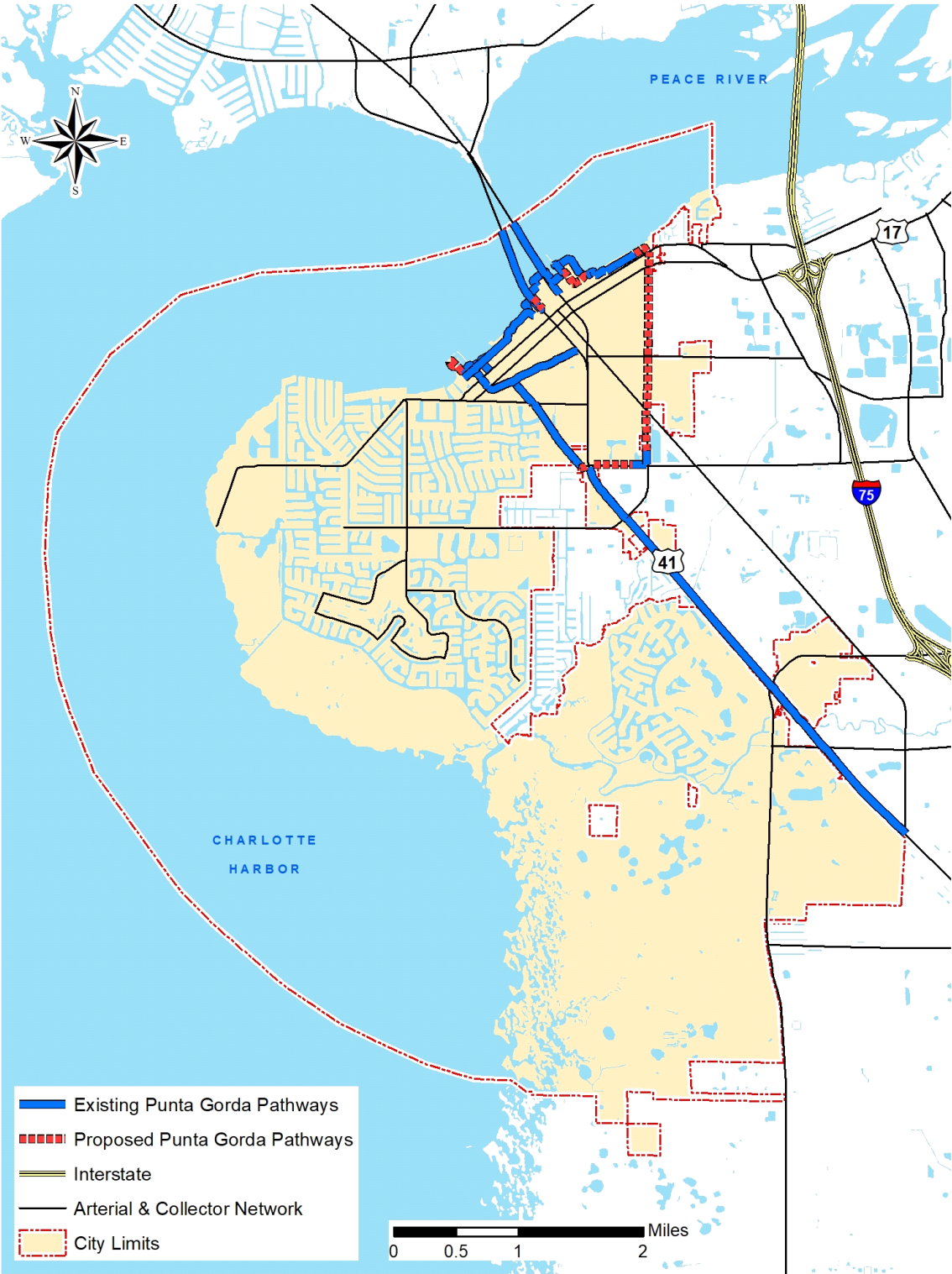



# Map #45 - Existing Punta Gorda Park Level of Service

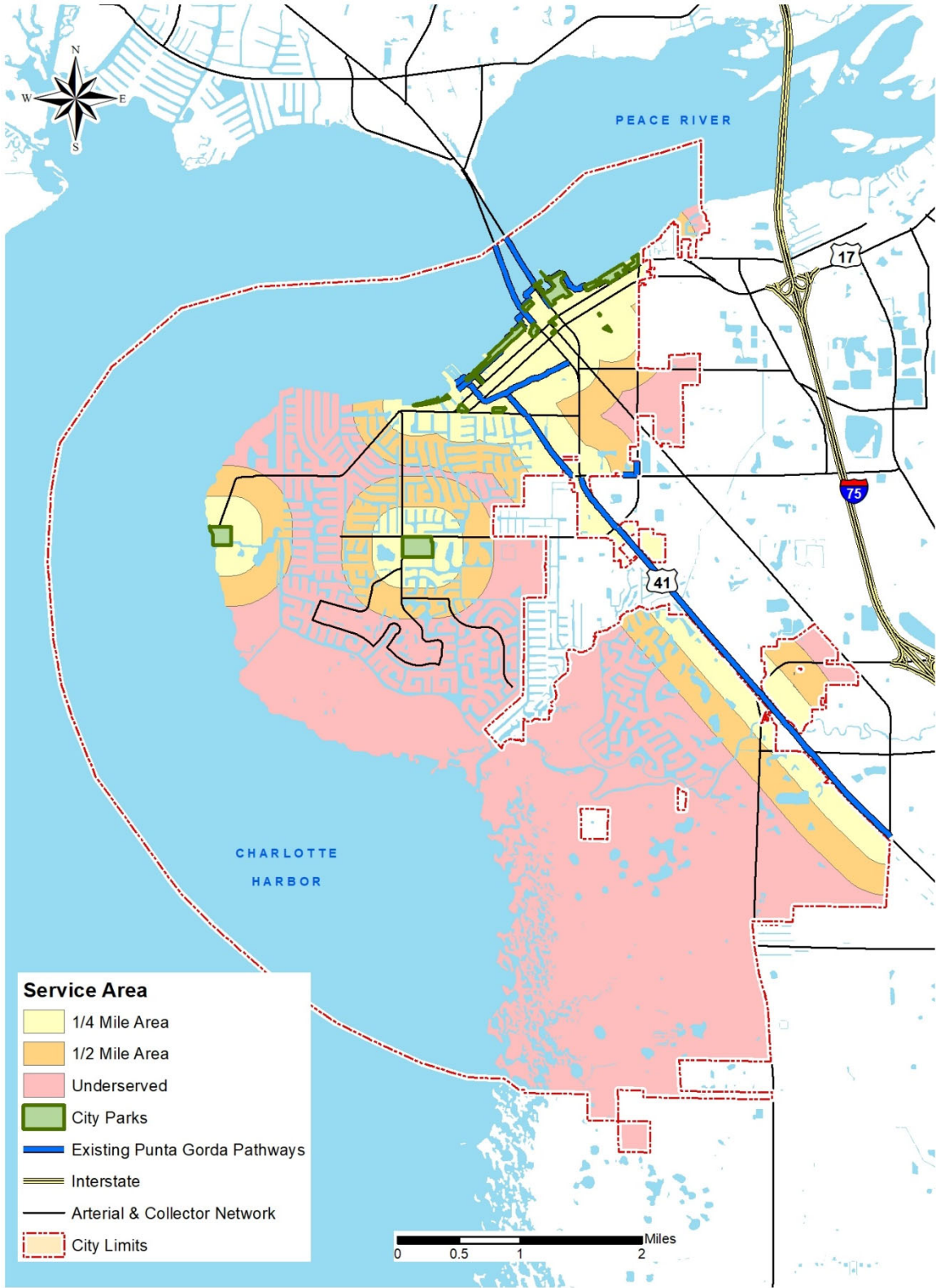

# Map #46 – Punta Gorda Park Level of Service - 2045

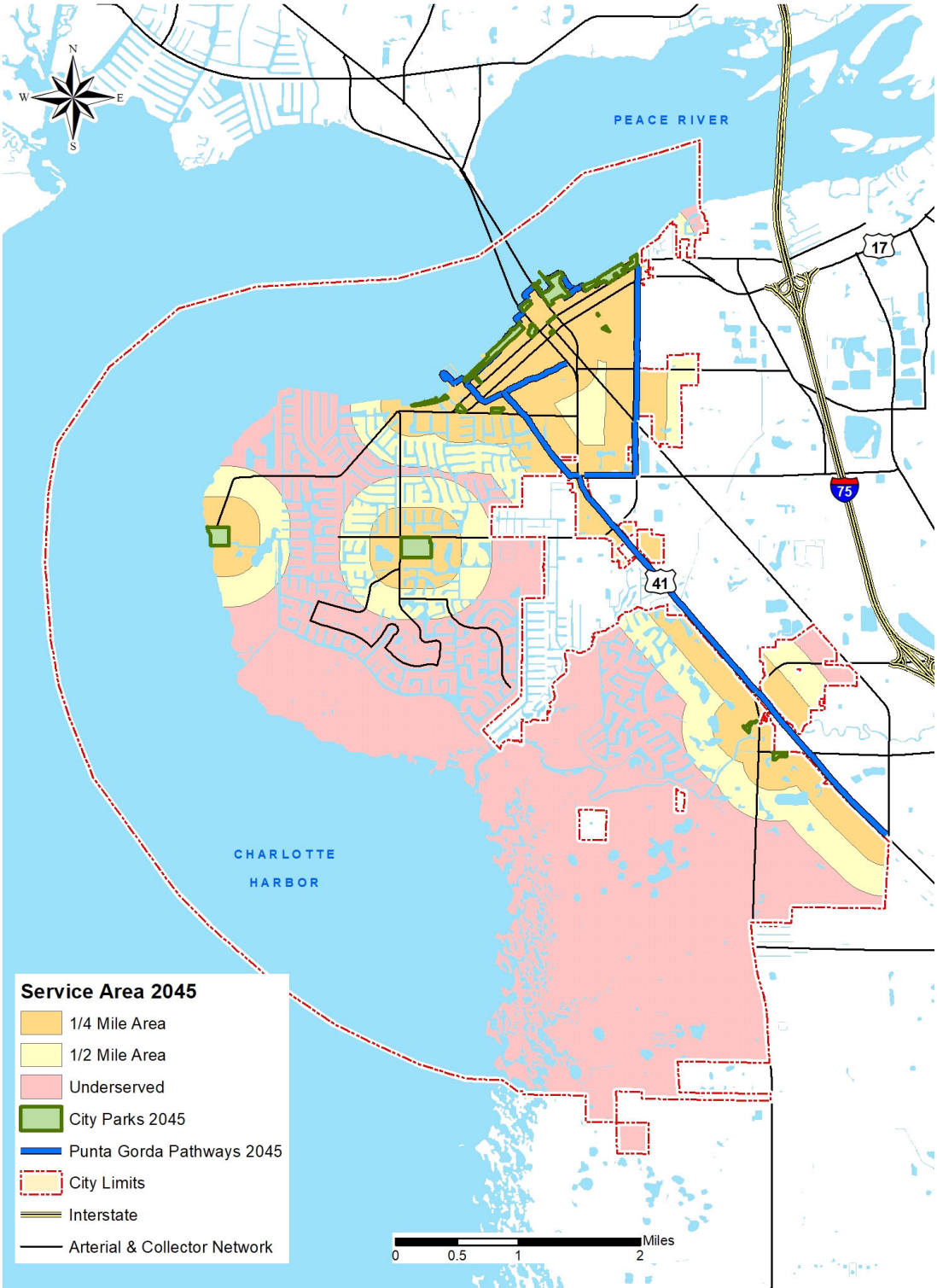

# Map #47 – City of Punta Gorda Administrative Facilities

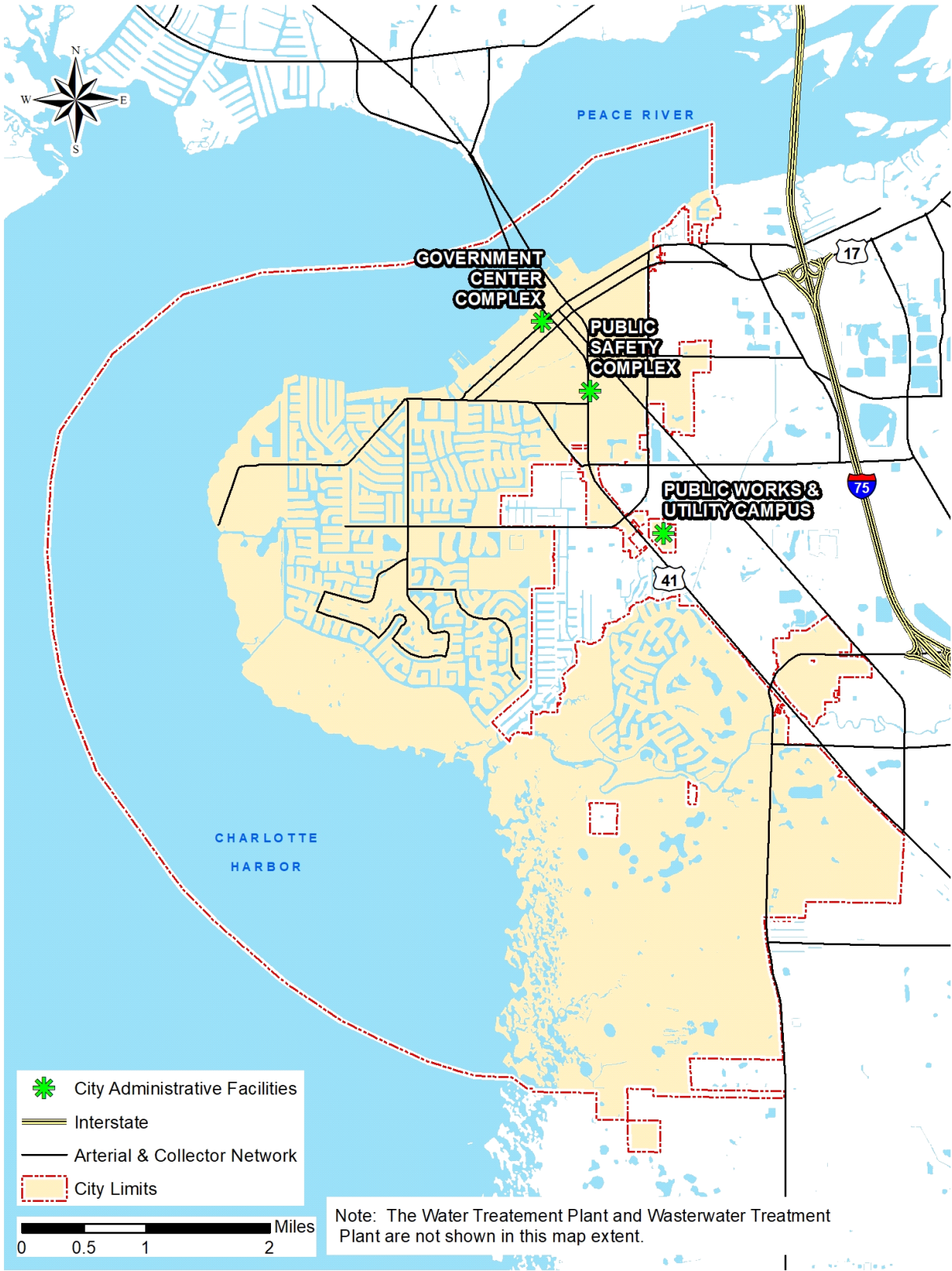

# Map #48 - City of Punta Gorda Fire Stations

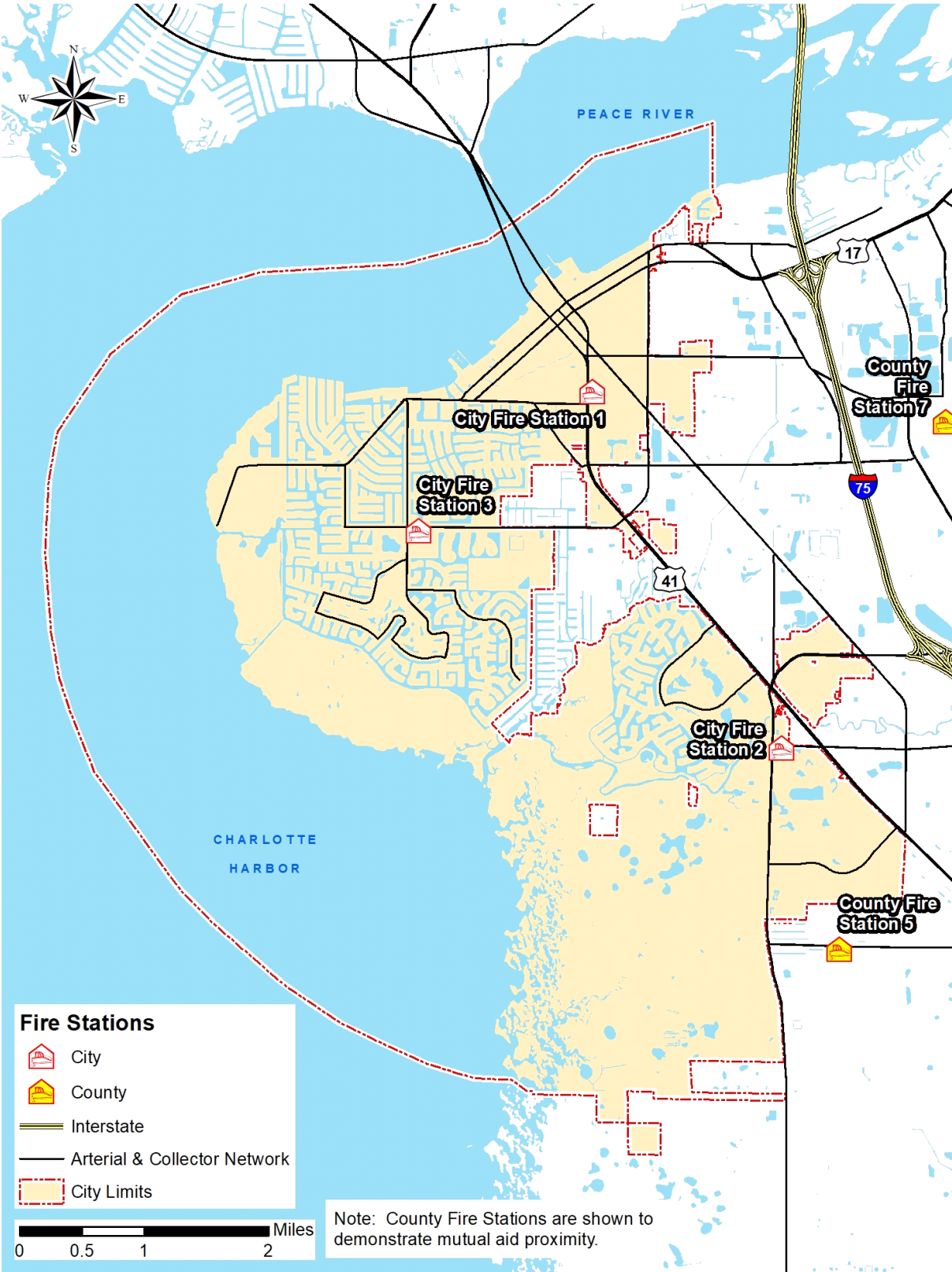

# Map #49 - Other Community Facilities

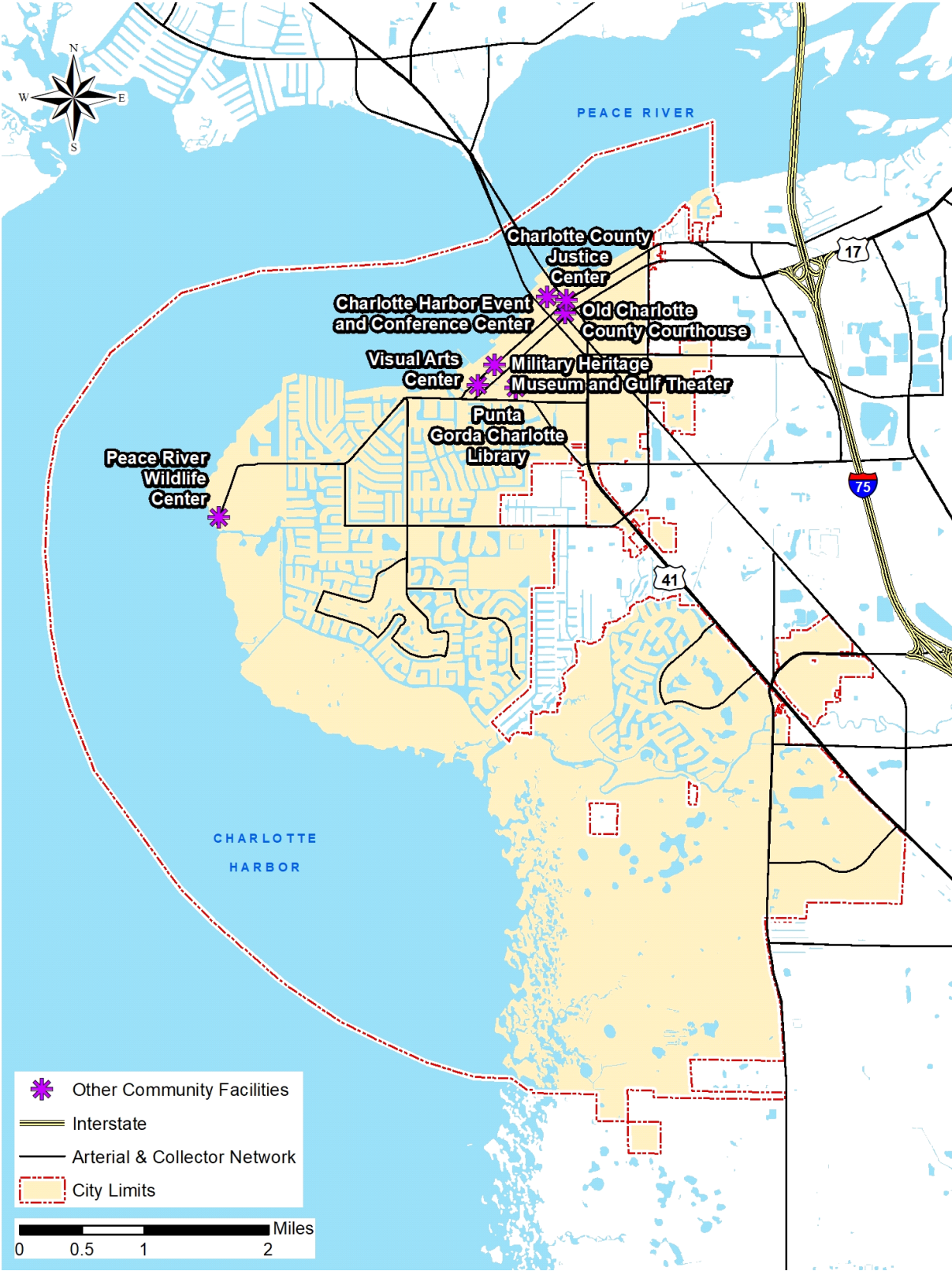

# Map #50 – Punta Gorda Existing Sidewalk Network

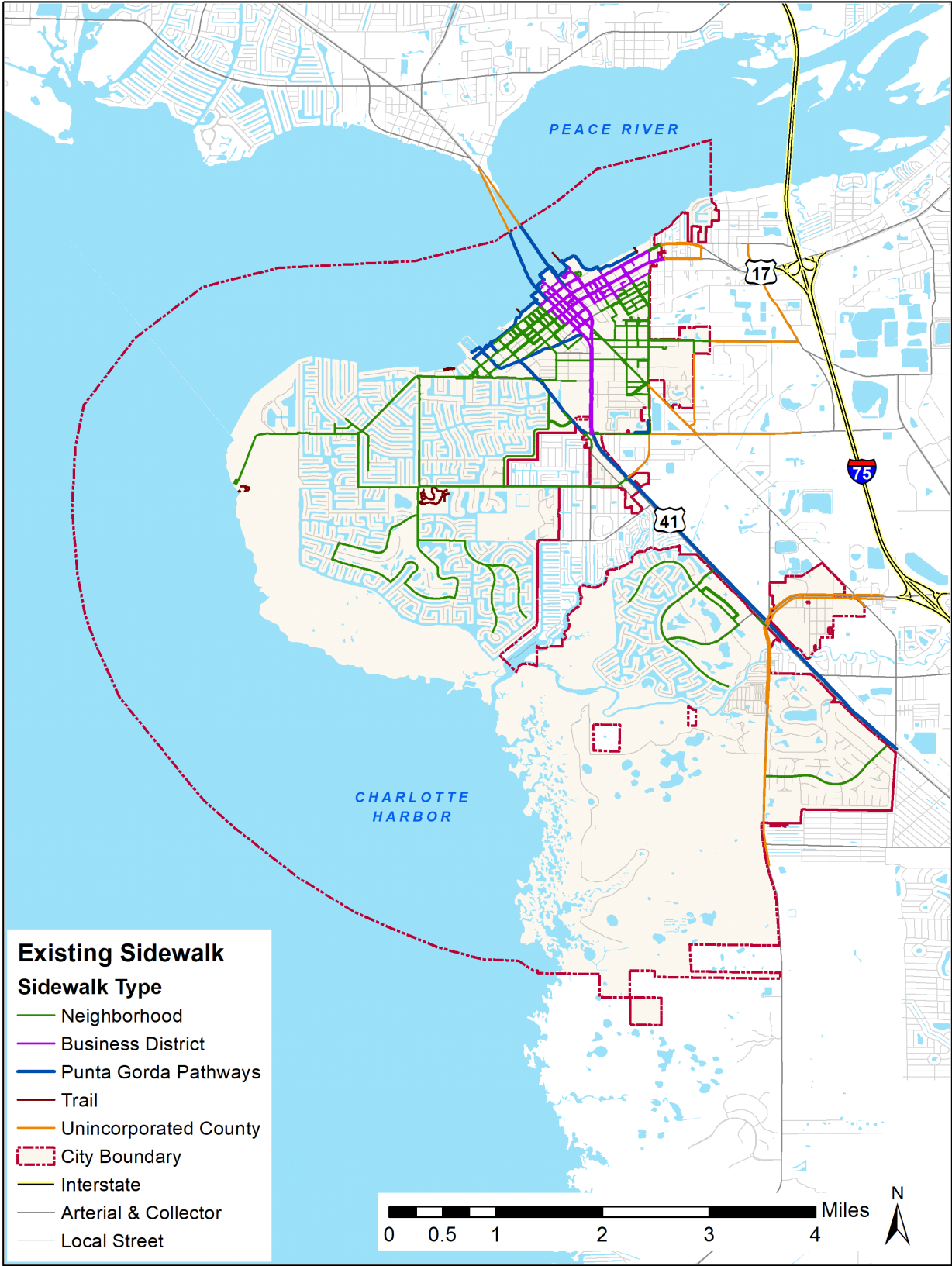

# Map #51 - Punta Gorda Existing Sidewalk network and Future Needs

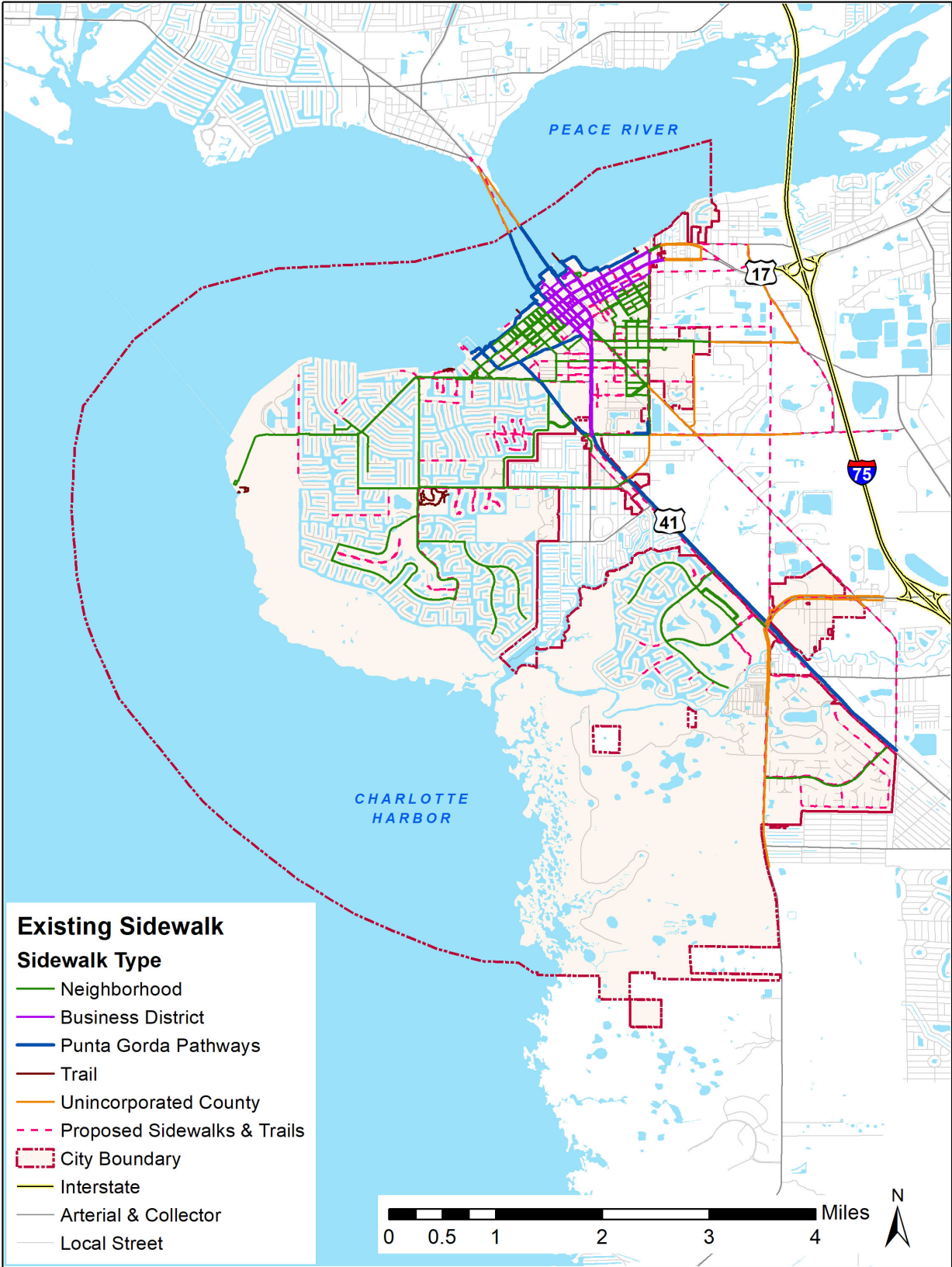

# Map #52 - 2019 Citywide Master Plan Recommended Trail Network

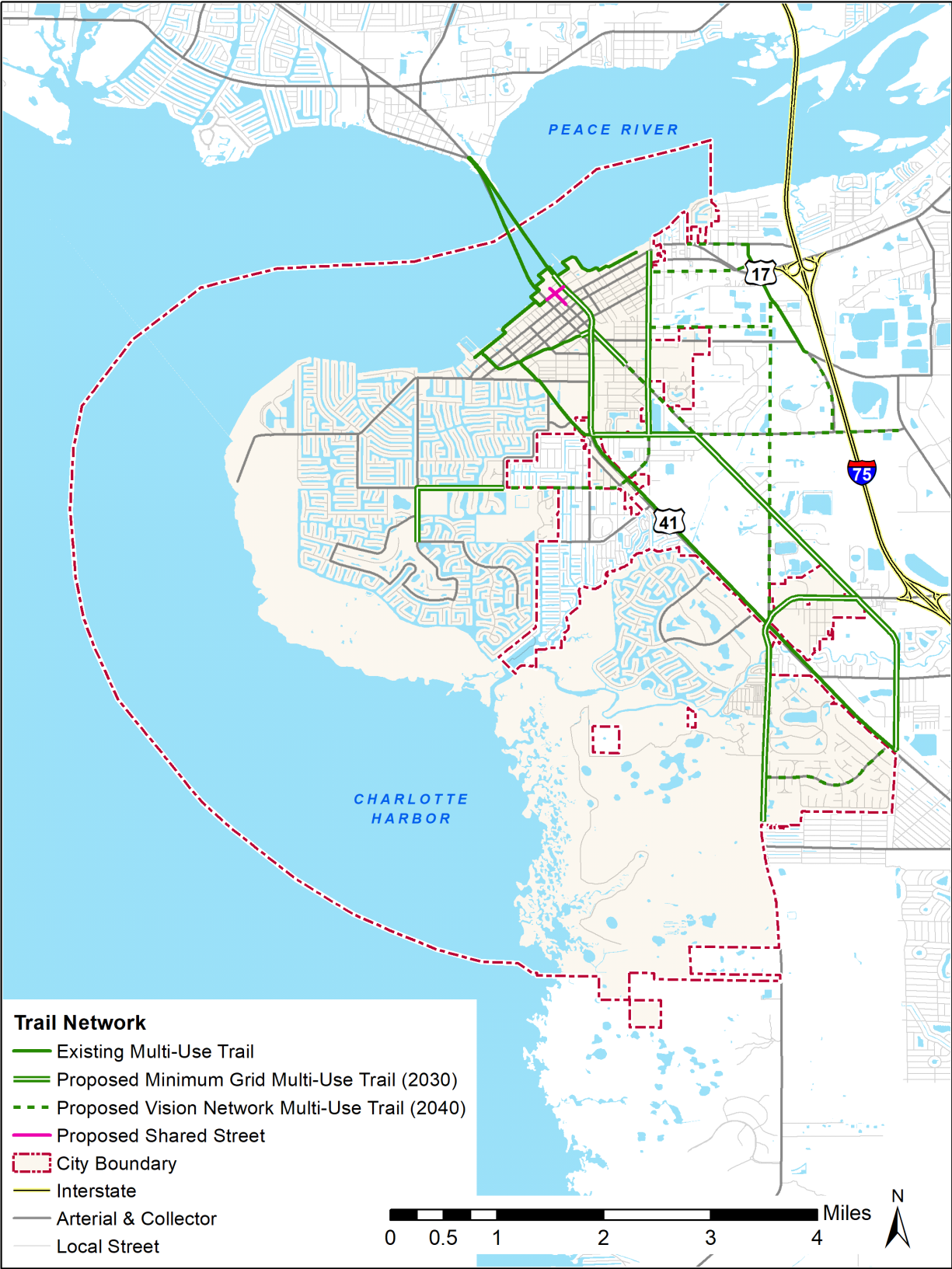



# Map #53 - Punta Gorda Existing Bicycle Facilities

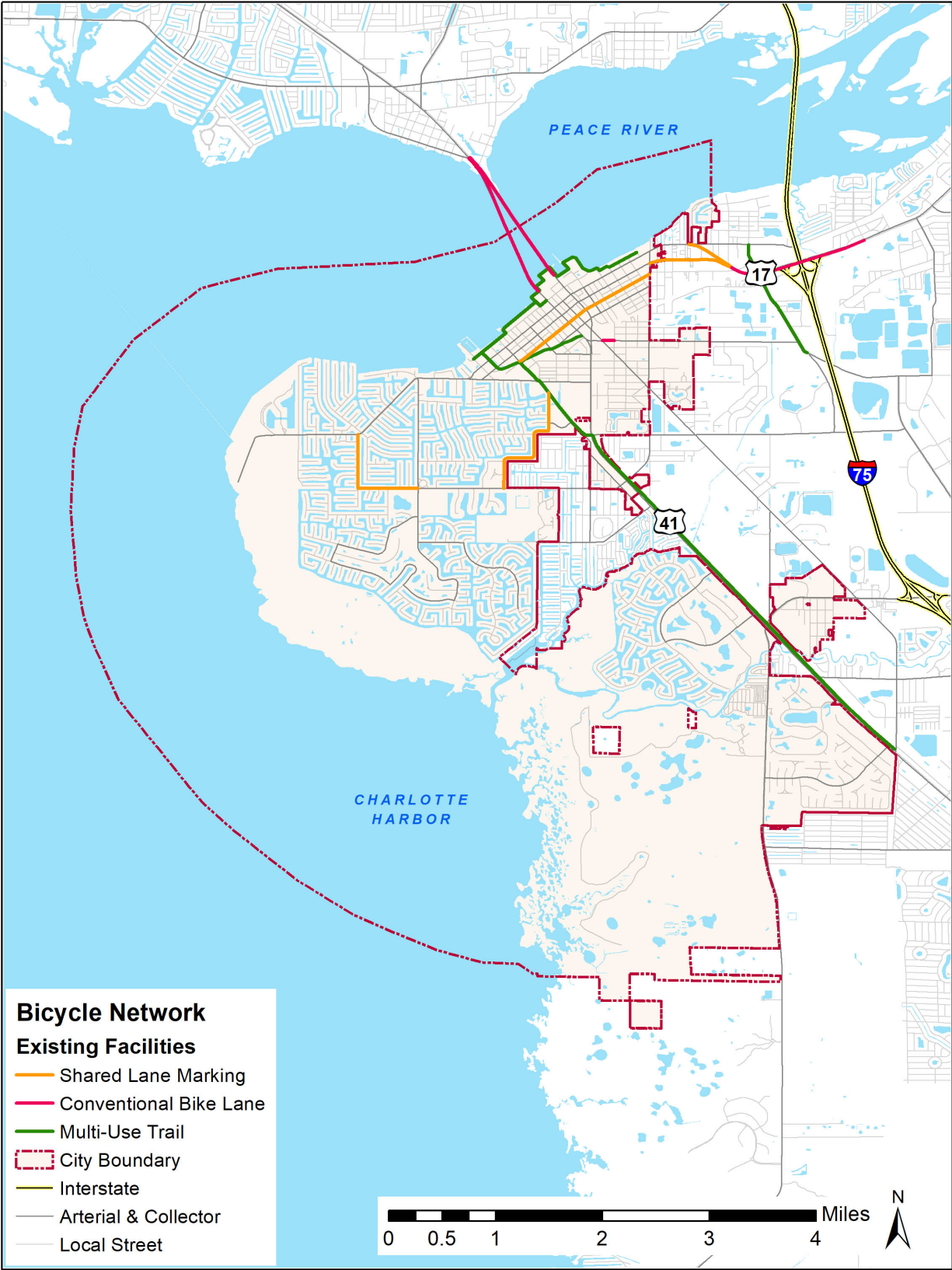

# Map #54 – Punta Gorda Existing Bicycle Facilities and Future Needs

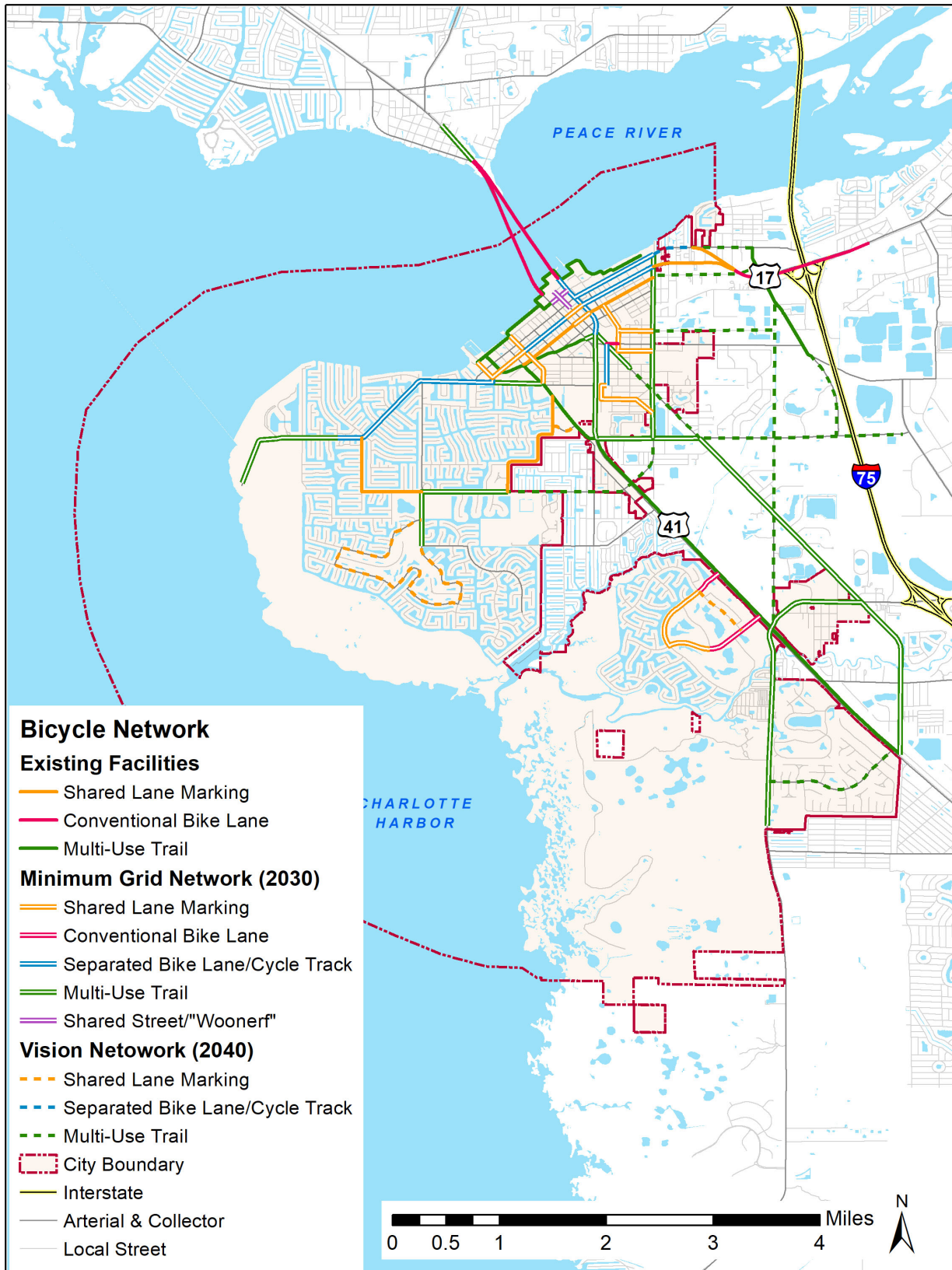

# Map #55 - Intermodal Facilities - Parking, Marina, Rail, and Airport

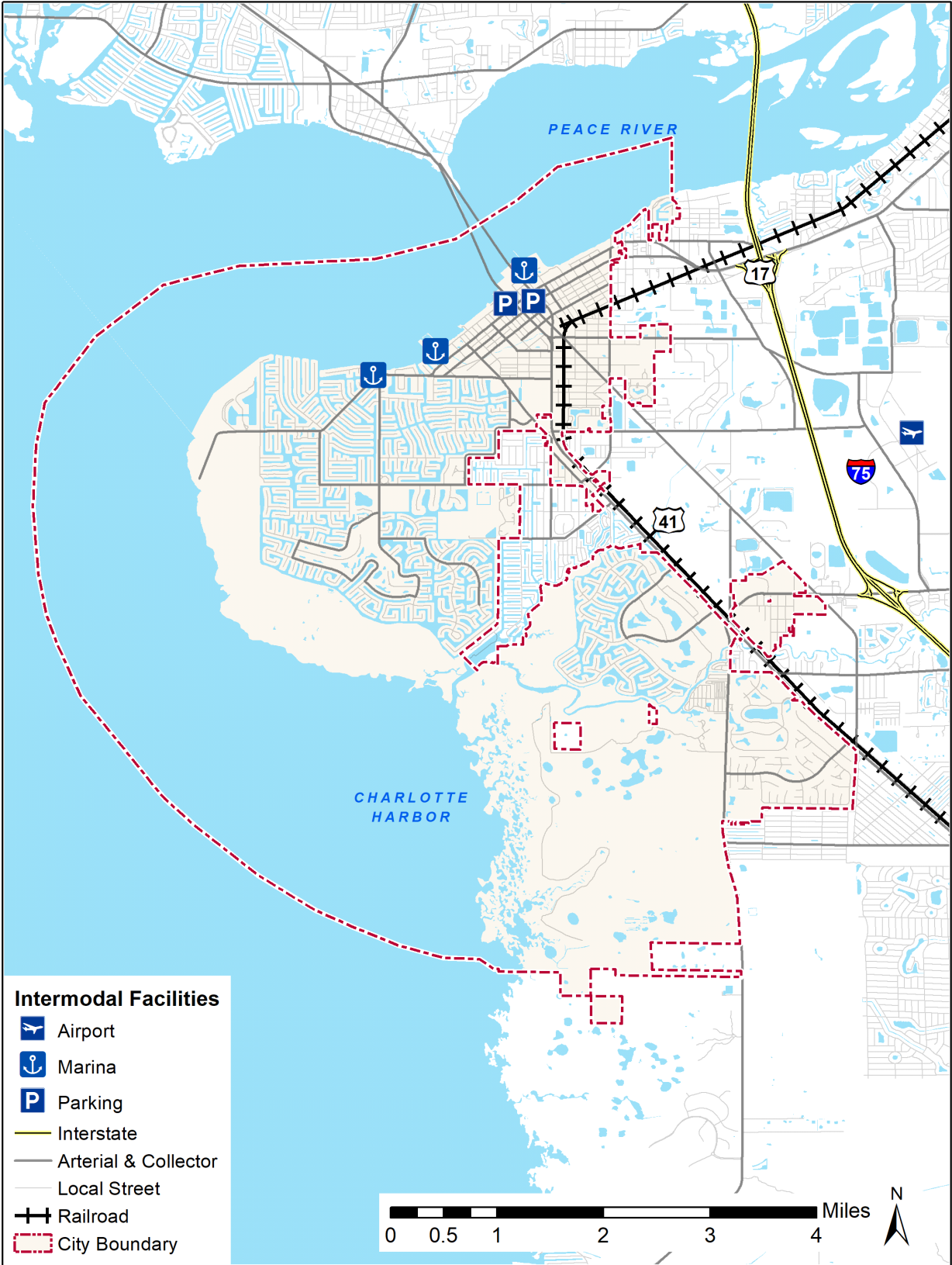

# Map #56 - Punta Gorda Existing Street Network

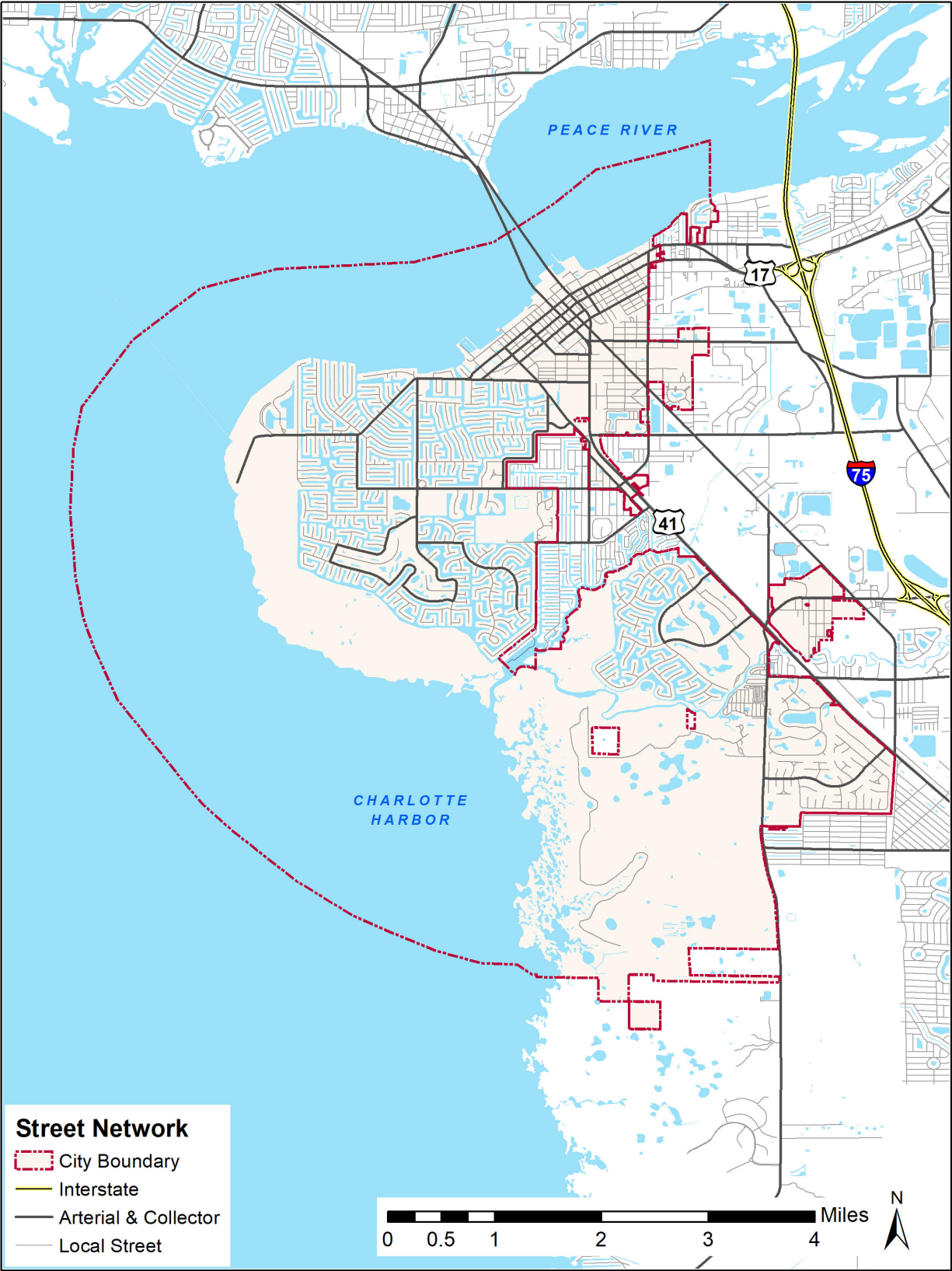

# Map #57 - Punta Gorda Proposed Street Network

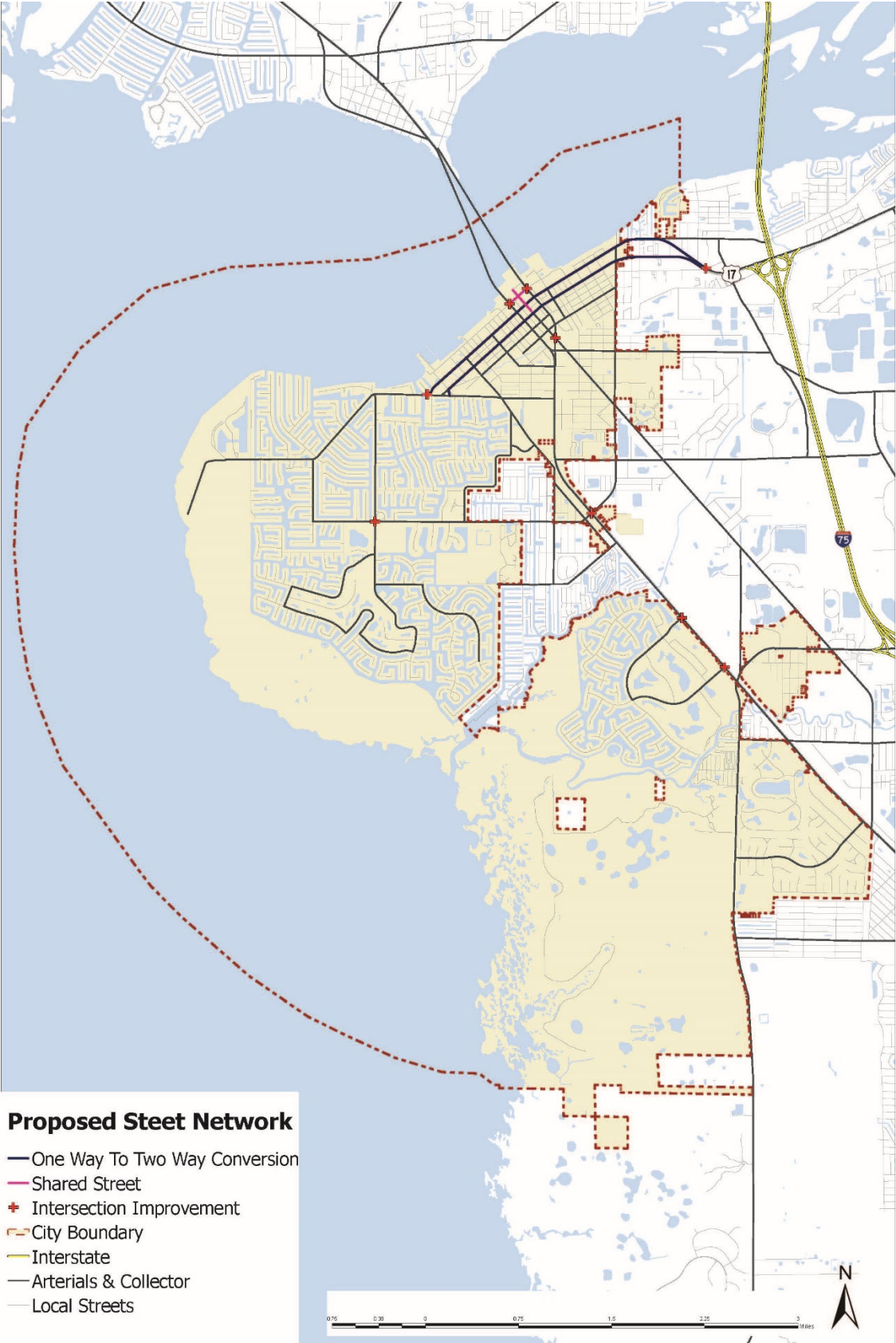

# Map #58 - Punta Gorda Constrained Corridors

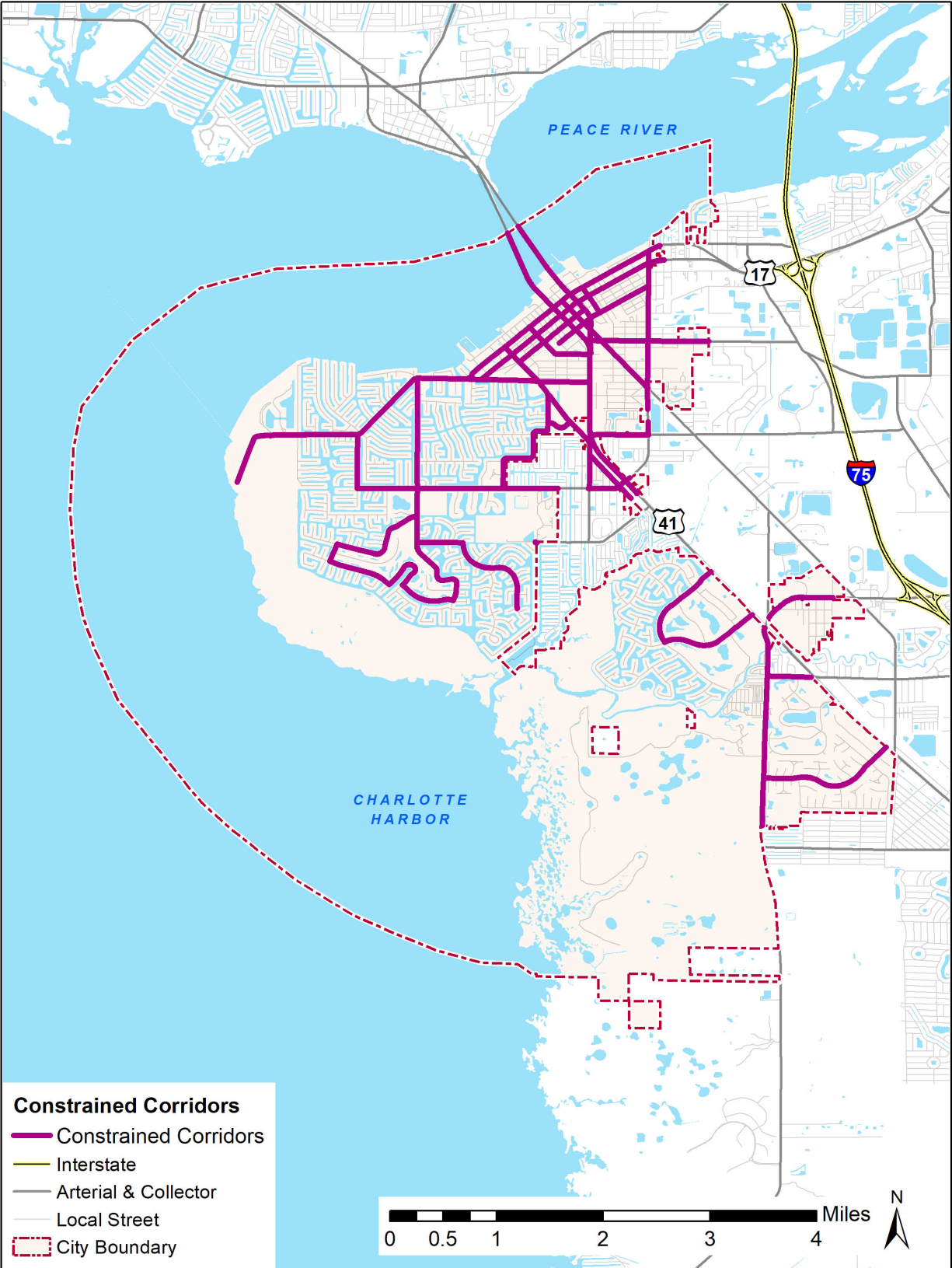

# Map #59 - Punta Gorda Existing and Committed Street Network Level of Service - 2045

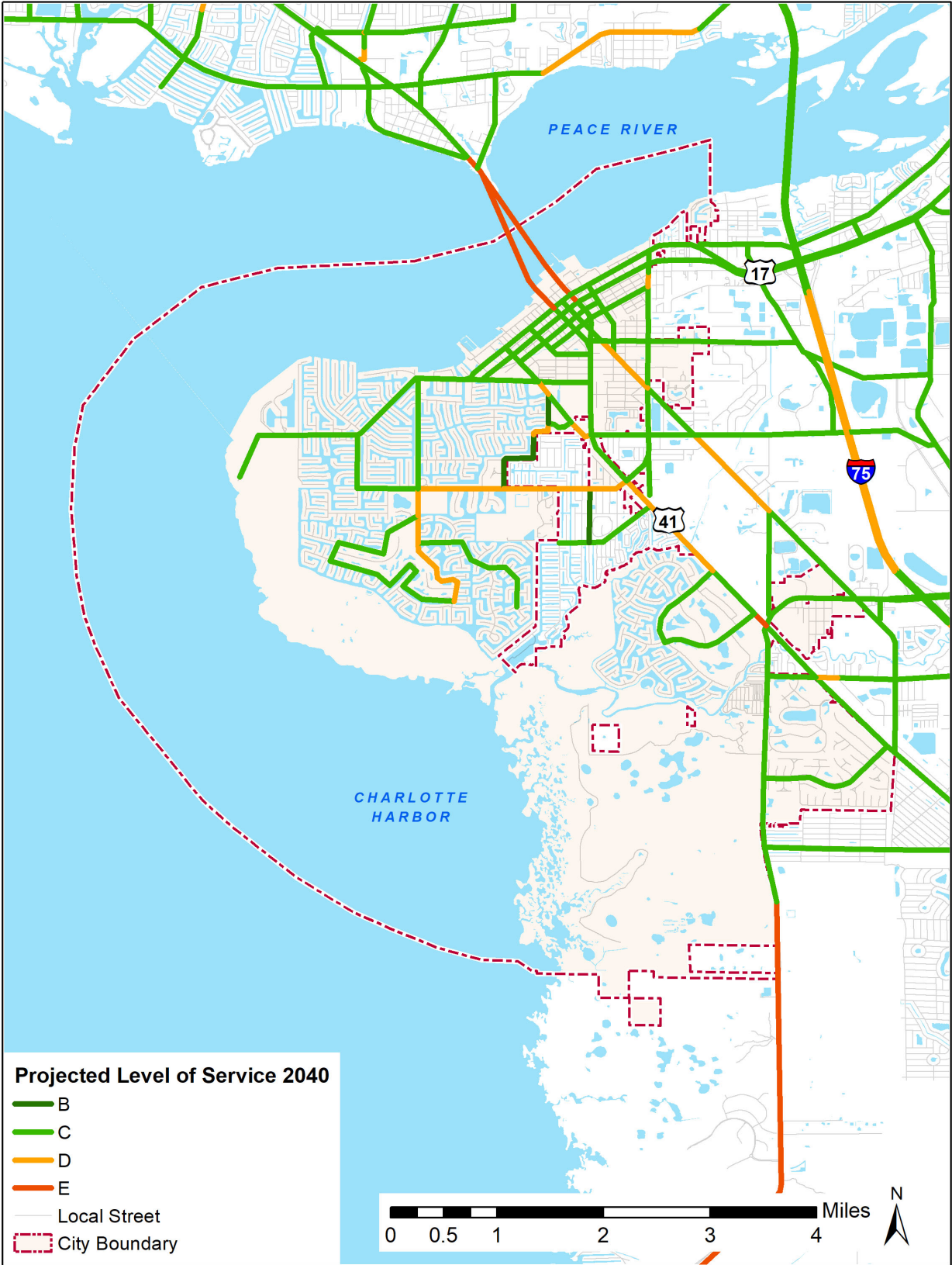

# Map #60 – 2045 Transportation Plan Cost Feasible Needs

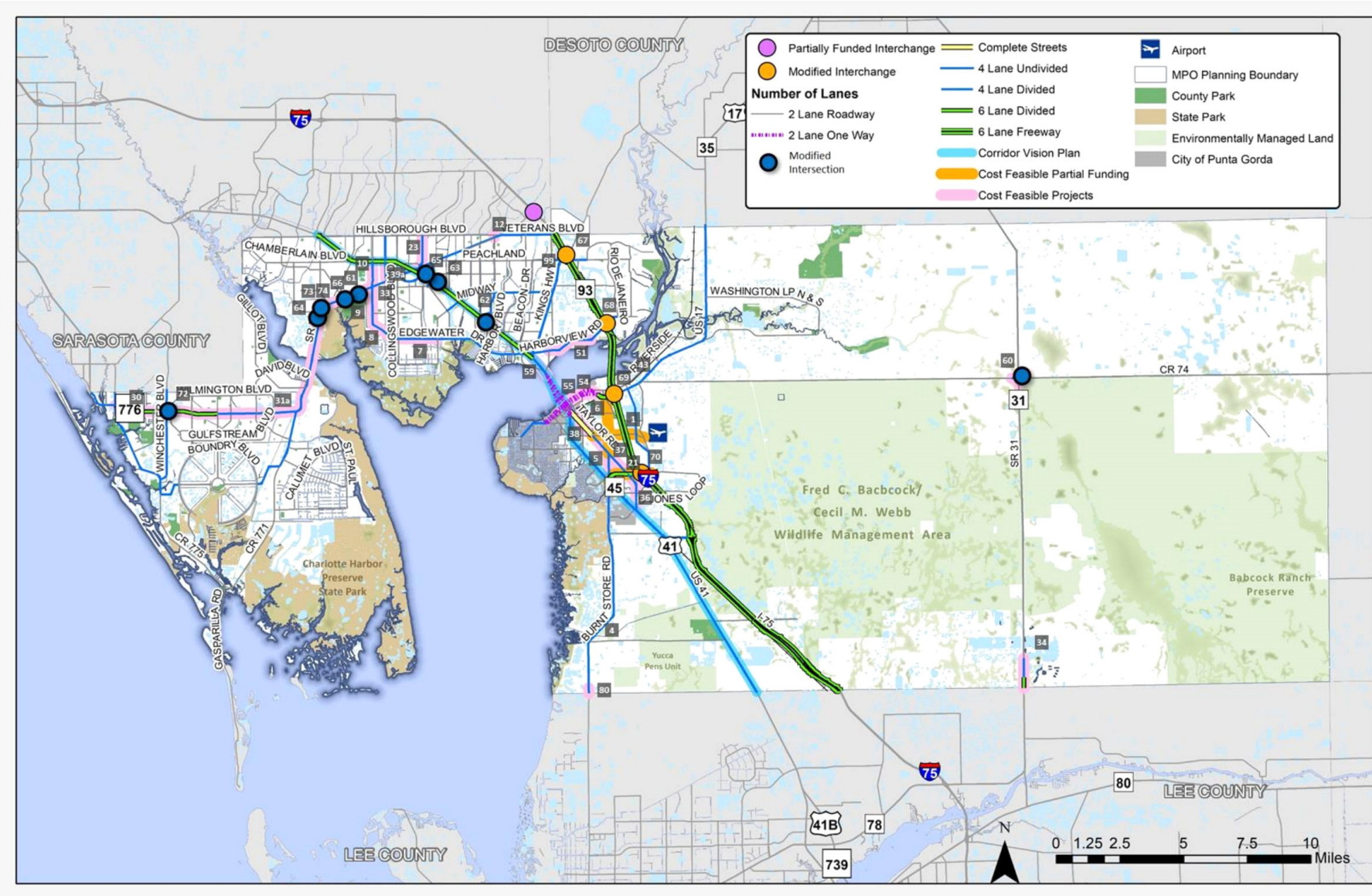



# Map #61 – City of Punta Gorda Recommended Context Classifications

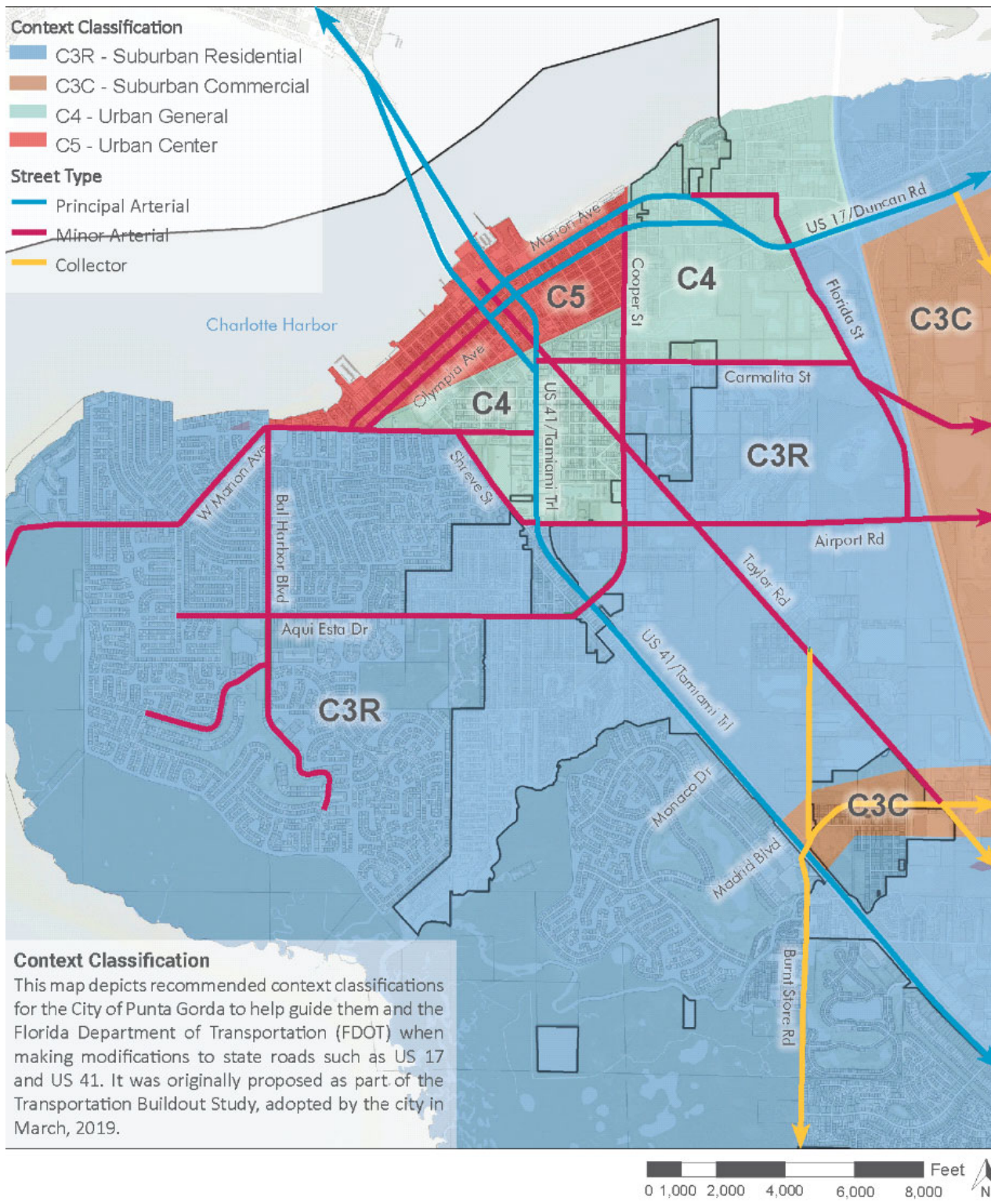

# Map #62 - Public Schools

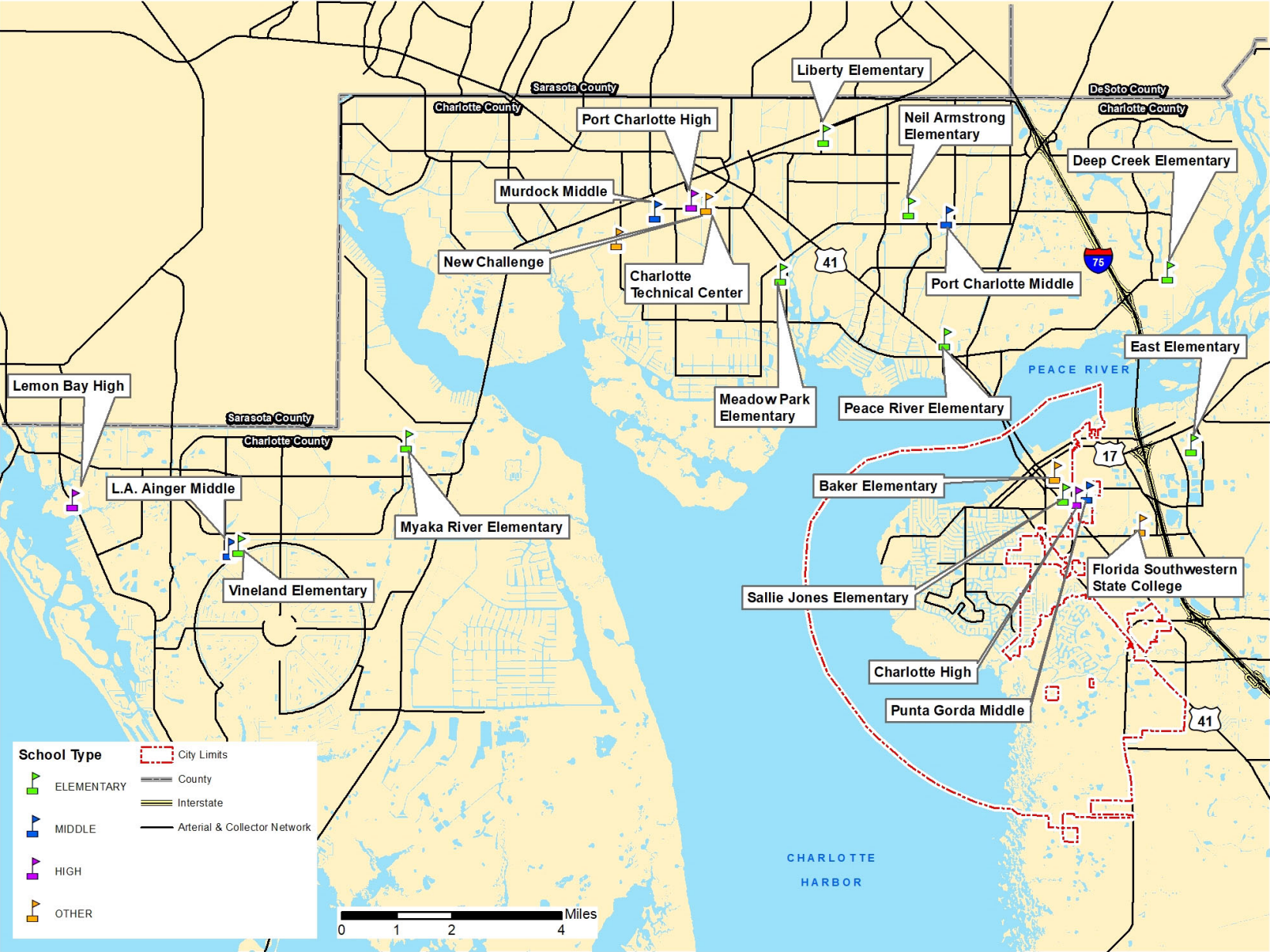

# Map #63 - Public school Ancillary Facilities



# Map #64 - Southwest Florida Regional Planning Council (SFRPC) Participants



# Map #65 - Public Health Facilities Available to City Residents

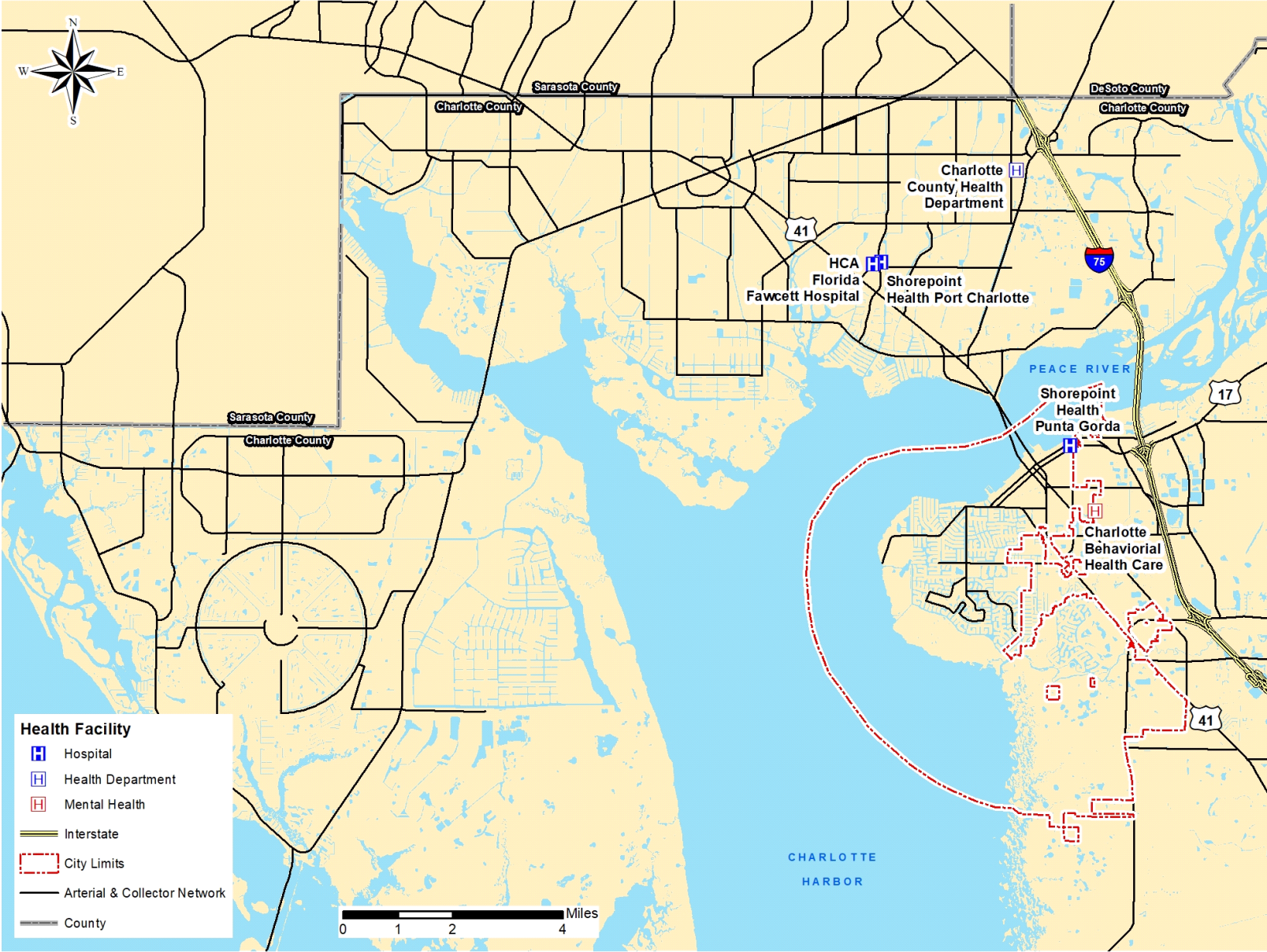

# Map #66 – Historic Resources 2016 Survey Area

